



**Estimated Resident Population  
by Age and Sex  
in Statistical Local Areas  
New South Wales  
30 June 1994  
Preliminary**

Catalogue No. 3209.1

At the bottom of the page, there are two thick, black, horizontal bars that taper to a point on the right side, mirroring the design of the bars at the top.

© Commonwealth of Australia 1995

## CONTENTS

	<i>Page</i>
.. Summary of findings	1
<i>Graphs</i>	
.. <i>Estimated resident population by age, NSW, at 30 June 1981, 1986 and 1994</i>	<i>1</i>
.. <i>Children: proportion of population in statistical divisions, NSW, at 30 June 1986 and 1994</i>	<i>2</i>
.. <i>The aged: proportion of population in statistical divisions, NSW, at 30 June 1986 and 1994</i>	<i>2</i>
.. <i>Sex distribution of the estimated resident population by age, NSW, at 30 June 1994</i>	<i>3</i>
<i>Table</i>	
1 Estimated resident population by age and sex in statistical local areas, NSW, at 30 June 1994 (Preliminary)	4
2 Estimated resident population by age and sex in selected legal local government areas, NSW, at 30 June 1994 (Preliminary)	28
.. Explanatory notes	29
<i>Appendix</i>	
.. Name changes, amalgamations and boundary changes of statistical areas of NSW, from 1 July 1993 to 30 June 1994	31

## INTRODUCTION

This publication contains preliminary estimates of the resident population by age and sex of statistical local areas and broader statistical areas of New South Wales at 30 June 1994, for boundaries existing at that date. These age and sex estimates are derived by the use of a demographic cohort component method, which is described briefly in the Explanatory Notes at the back of this publication.

Users should be aware that for the first time this publication contains *preliminary* age and sex estimates. These estimates are derived from preliminary State estimates. Age and sex estimates from *finalised* State estimates should be available in November 1995 on request.

GREG BRAY  
Deputy Commonwealth Statistician

## SUMMARY OF FINDINGS

### Estimated resident population

The estimated resident population of New South Wales at 30 June 1994 was 6,051,400, which represented an increase of 54,000 (0.9%) since 1993.

The population of Sydney Statistical Division (SD) was 3,738,500, or 61.8% of the total population for the State. Between 1993 and 1994 the population of Sydney SD increased by 25,250 (0.7%). The increase from 1993 to 1994 accounted for 46.7% of the increase for the State. Of the local government areas in Sydney SD, Camden (4.3%), Wyong (3.0%), Liverpool (2.1%) and Wollondilly (1.8%) experienced the highest growth, while Marrickville (-0.8%), Sydney (-0.7%), Waverley (-0.5%) and Drummoyne (-0.5%) showed the highest loss.

Across the remainder of New South Wales, the coastal statistical divisions of Richmond-Tweed (2.8%), Mid-North Coast (2.1%) and South Eastern (1.8%) continued to experience the highest growth. The local government areas with the most significant growth during the year were Ballina (3.9%), Tweed (3.8%) and Nymboida (3.7%).

### Age distribution

The established trend of the ageing of the State's population continues. In 1981, aged persons (those aged 65 years or more) constituted 10.1% of the New South Wales population, compared to 11.0% in 1986 and 12.4% in 1994.

While the proportion of aged residents in New South Wales continues to increase, the proportion of children (persons aged less than 15 years) in New South Wales continues to diminish. In 1981 the proportion of children resident in New South Wales was 24.3%, in 1986 it was 22.8% and in 1994 it was 21.3%.

ESTIMATED RESIDENT POPULATION BY AGE, NSW, AT 30 JUNE

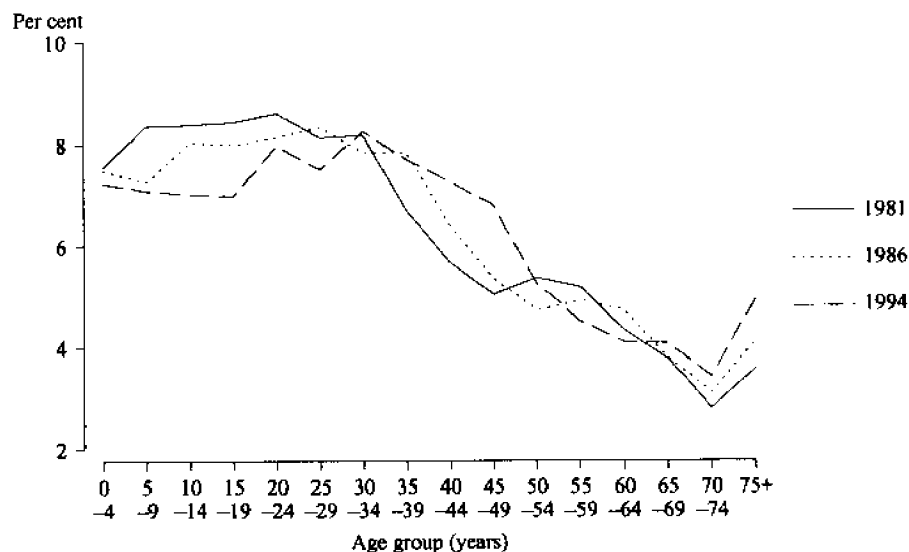

### Children (aged less than 15 years)

At 30 June 1994, there were 1,290,024 children residing in New South Wales — 660,324 males and 629,700 females.

Sydney SD maintains its position of having the lowest portion of children (20.2% of the estimated resident population) of all the statistical divisions in New South Wales. The lowest proportions of children within Sydney SD were in Sydney (7.5%), South Sydney (8.2%) and North Sydney (8.7%). Within Sydney SD the highest proportions of children were located in the outlying local government areas of Campbelltown (29.8%), Wollondilly (28.4%) and Penrith (26.6%).

Outside Sydney SD, North Western SD (25.8%) and Murrumbidgee SD (24.7%) continued to have the highest proportions of children while Hunter SD (21.7%) remains as having the lowest proportion of children in its resident population.

**CHILDREN: PROPORTION OF POPULATION IN STATISTICAL DIVISIONS,  
NSW, AT 30 JUNE**

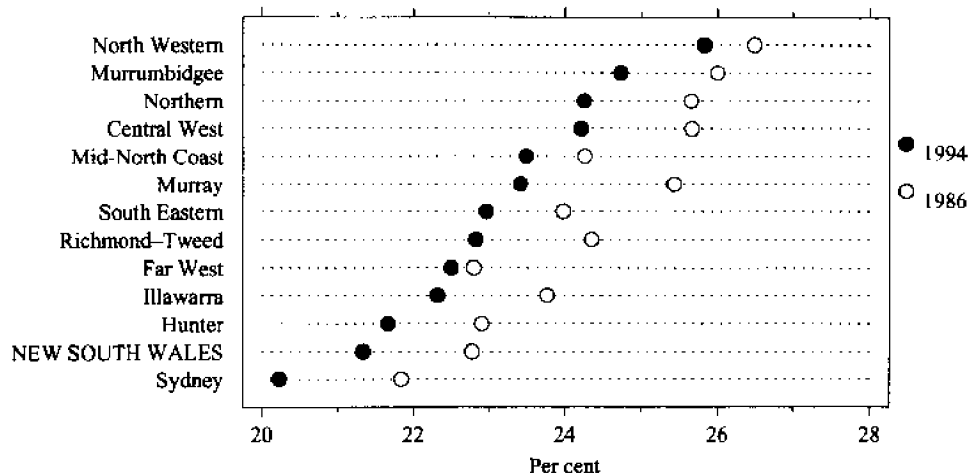

*The aged (65 years or more)*

At 30 June 1994, there were an estimated 750,101 aged persons resident in New South Wales — 322,282 males and 427,819 females.

The aged represented 11.8% of the population of Sydney SD. The local government areas with the highest proportions of aged persons within Sydney SD were Hunters Hill (18.0%), Wyong (17.9%) and Kogarah (17.1%). The lowest proportions of the aged were found in Campbelltown (4.7%), Penrith (5.8%) and Blacktown (6.2%).

Outside Sydney SD, the proportion of aged persons was 13.4% which was above the State figure of 12.4%. The statistical divisions with the highest proportions of aged persons were Mid-North Coast (15.8%) and Richmond-Tweed (15.5%). The statistical divisions with the lowest proportions were North Western (10.8%) and Northern (11.4%).

Of the State's 750,101 aged persons, 298,474 or 39.8% were aged 75 years or more. This proportion has increased since 1986 when 37.4% were aged 75 years or more.

**THE AGED: PROPORTION OF POPULATION IN STATISTICAL DIVISIONS,  
NSW, AT 30 JUNE**

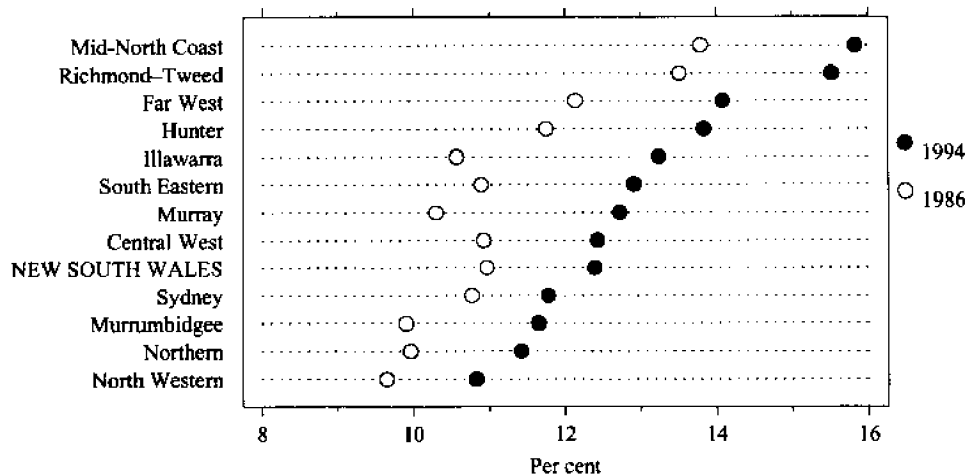

*Sex ratio*

Females continue to outnumber males in the older age groups. In 1994 the number of females aged 65 years or more was 427,819 and the number of males aged 65 years or more was 322,282. This represents a ratio of about 1.3 females for every male.

This ratio becomes greater when older age groups are examined. In 1994 there were about 1.7 females aged 75 years or more for every male aged 75 years or more. Although high, this ratio continues to decrease. In 1981, there were about 1.9 females aged 75 years or more for every male aged 75 years or more and in 1986 the ratio was about 1.8.

**SEX DISTRIBUTION OF THE ESTIMATED RESIDENT POPULATION BY AGE,  
NSW, AT 30 JUNE 1994**

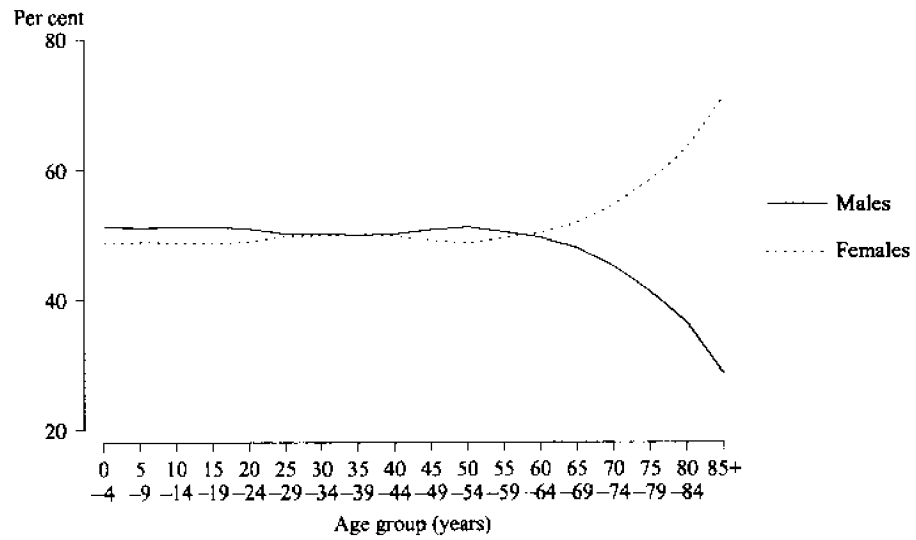

TABLE 1. ESTIMATED RESIDENT POPULATION BY AGE AND SEX: STATISTICAL LOCAL AREAS OF NEW SOUTH WALES, 30 JUNE 1994 (PRELIMINARY)

Statistical area	Sex	Age group (years)													85 and over	Total				
		0-4	5-9	10-14	15-19	20-24	25-29	30-34	35-39	40-44	45-49	50-54	55-59	60-64			65-69	70-74	75-79	80-84
Botany (A)	M	1,154	1,068	1,135	1,187	1,545	1,421	1,481	1,369	1,280	1,275	1,072	924	819	754	520	356	223	98	17,681
	F	1,090	976	1,062	1,144	1,460	1,348	1,384	1,302	1,311	1,291	1,001	830	777	790	700	525	352	230	17,573
	P	2,244	2,044	2,197	2,331	3,005	2,769	2,865	2,671	2,591	2,566	2,073	1,754	1,596	1,544	1,220	881	575	328	35,250
Leichhardt (A)	M	1,668	1,307	1,084	1,405	2,617	3,062	3,634	2,882	2,611	2,219	1,504	1,203	1,003	982	775	496	260	179	28,891
	F	1,486	1,240	1,075	1,536	3,133	3,645	3,710	3,035	2,737	2,208	1,518	1,104	902	988	841	699	624	499	31,000
	P	3,154	2,547	2,159	2,941	5,750	6,707	7,344	5,937	5,348	4,427	3,022	2,307	1,905	1,970	1,616	1,195	884	678	59,900
Marrickville (A)	M	2,655	1,778	1,774	2,157	3,476	4,264	4,939	4,089	3,175	2,775	2,011	1,953	1,652	1,371	809	556	383	213	40,030
	F	2,511	1,797	1,831	2,106	3,452	3,928	4,534	3,682	2,872	2,466	1,766	1,678	1,302	1,198	994	773	701	540	38,131
	P	5,166	3,575	3,605	4,263	6,928	8,192	9,473	7,771	6,047	5,241	3,777	3,631	2,954	2,569	1,803	1,329	1,084	753	78,150
South Sydney (C)	M	1,351	829	721	1,698	4,614	4,785	5,040	3,665	2,978	2,467	1,936	1,592	1,420	1,256	1,072	559	374	181	36,538
	F	1,223	854	738	1,885	5,001	4,767	4,064	2,771	2,082	1,766	1,427	1,180	1,080	1,173	1,074	853	725	580	33,243
	P	2,574	1,683	1,459	3,583	9,615	9,552	9,104	6,436	5,060	4,233	3,363	2,772	2,500	2,429	2,146	1,412	1,099	761	69,800
Sydney (C) Inner and Remainder	M	149	64	39	168	522	540	488	370	333	269	235	204	191	158	137	65	33	22	3,987
	F	163	65	52	157	411	452	383	249	178	162	133	139	118	127	122	64	78	41	3,094
	P	312	129	91	325	933	992	871	619	511	431	368	343	309	285	259	129	111	63	7,100
Inner Sydney (SSD)	M	6,977	5,046	4,753	6,615	12,774	14,072	15,582	12,375	10,377	9,005	6,758	5,876	5,085	4,521	3,313	2,032	1,273	693	127,127
	F	6,473	4,932	4,758	6,828	13,457	14,140	14,075	11,059	9,180	7,893	5,845	4,931	4,179	4,276	3,731	2,914	2,480	1,890	123,041
	P	13,450	9,978	9,511	13,443	26,231	28,212	29,657	23,434	19,557	16,898	12,603	10,807	9,264	8,797	7,044	4,946	3,753	2,583	250,150
Randwick (C)	M	3,017	2,656	2,712	4,064	7,022	6,149	5,734	4,522	3,977	3,764	3,099	2,612	2,170	2,327	1,822	1,218	714	417	57,996
	F	2,732	2,421	2,563	3,723	6,667	6,084	5,453	4,515	4,049	3,971	3,024	2,522	2,414	2,597	2,500	1,840	1,427	1,080	59,382
	P	5,749	5,077	5,275	7,787	13,689	12,233	11,187	9,037	8,026	7,735	6,123	5,134	4,584	4,924	4,322	3,058	2,141	1,497	117,600
Waverley (A)	M	1,525	1,197	1,192	1,473	2,798	3,370	3,344	2,676	2,301	2,173	1,505	1,303	1,035	1,025	986	605	498	300	29,306
	F	1,565	1,249	1,112	1,590	3,381	3,485	3,313	2,493	2,108	2,099	1,404	1,188	1,042	1,228	1,323	1,014	914	742	31,250
	P	3,090	2,446	2,304	3,063	6,179	6,855	6,657	5,169	4,409	4,272	2,909	2,491	2,077	2,253	2,309	1,619	1,412	1,042	60,550
Woolahra (A)	M	1,085	927	1,149	1,582	2,124	2,399	2,182	1,881	1,652	1,931	1,492	1,141	977	996	911	636	462	219	23,746
	F	1,149	947	1,161	1,614	2,442	2,769	2,487	1,920	1,817	2,062	1,566	1,245	1,017	1,234	1,232	996	869	555	27,082
	P	2,234	1,874	2,310	3,196	4,566	5,168	4,669	3,801	3,469	3,993	3,058	2,386	1,994	2,230	2,143	1,632	1,331	774	50,850
Eastern Suburbs (SSD)	M	5,627	4,780	5,053	7,119	11,944	11,918	11,260	9,079	7,930	7,868	6,096	5,056	4,182	4,348	3,719	2,459	1,674	936	111,048
	F	5,446	4,617	4,836	6,927	12,490	12,338	11,253	8,928	7,974	8,132	5,994	4,955	4,473	5,059	5,055	3,850	3,210	2,377	117,914
	P	11,073	9,397	9,889	14,046	24,434	24,256	22,513	18,007	15,904	16,000	12,090	10,011	8,655	9,407	8,774	6,309	4,884	3,313	228,950



TABLE 1. ESTIMATED RESIDENT POPULATION BY AGE AND SEX: STATISTICAL LOCAL AREAS  
OF NEW SOUTH WALES, 30 JUNE 1994 (PRELIMINARY)—continued

Statistical area	Sex	Age group (years)													Total					
		0-4	5-9	10-14	15-19	20-24	25-29	30-34	35-39	40-44	45-49	50-54	55-59	60-64		65-69	70-74	75-79	80-84	85 and over
Hurstville (C)	M	2,121	1,900	1,953	2,222	3,083	2,869	2,658	2,315	2,211	2,288	1,964	1,776	1,417	1,507	1,403	958	562	231	33,438
	F	1,965	1,781	1,826	2,169	3,065	2,738	2,459	2,302	2,302	2,330	1,981	1,708	1,506	1,750	1,767	1,380	956	576	34,561
	P	4,086	3,681	3,779	4,391	6,148	5,607	5,117	4,617	4,513	4,618	3,945	3,484	2,923	3,257	3,170	2,338	1,518	807	68,000
Kogarah (A)	M	1,388	1,300	1,383	1,562	2,113	1,934	1,966	1,704	1,663	1,671	1,395	1,109	965	1,026	997	718	376	229	23,499
	F	1,332	1,222	1,246	1,484	2,078	1,899	1,852	1,696	1,740	1,709	1,276	1,170	1,005	1,264	1,269	1,068	722	552	24,584
	P	2,720	2,522	2,629	3,046	4,191	3,833	3,818	3,400	3,403	3,380	2,671	2,279	1,970	2,290	2,266	1,786	1,098	781	48,100
Rockdale (A)	M	2,563	2,244	2,210	2,567	3,752	3,936	3,765	3,236	3,054	2,896	2,457	2,176	1,851	1,861	1,562	1,198	771	406	42,505
	F	2,622	2,163	2,245	2,514	3,813	3,687	3,574	3,033	2,958	2,813	2,351	2,184	1,909	2,146	2,264	1,916	1,334	1,052	44,578
	P	5,185	4,407	4,455	5,081	7,565	7,623	7,339	6,269	6,012	5,709	4,808	4,360	3,760	4,007	3,826	3,114	2,105	1,458	87,100
Sutherland Shire (A)	M	7,127	7,268	7,206	7,213	8,364	7,050	8,017	7,874	7,657	7,683	5,746	4,522	3,975	3,791	2,885	1,667	953	415	99,413
	F	6,773	7,189	6,683	6,870	7,676	6,822	8,015	7,880	7,468	7,468	5,507	4,487	4,181	4,052	3,472	2,358	1,650	1,156	100,069
	P	13,900	14,457	13,889	14,083	16,040	13,872	16,032	15,754	15,487	15,151	11,253	9,009	8,156	7,843	6,357	4,025	2,603	1,571	199,500
St George-Sutherland (SSD)	M	13,199	12,712	12,732	13,564	17,312	15,789	16,406	15,129	14,585	14,538	11,562	9,583	8,208	8,185	6,847	4,541	2,662	1,281	198,855
	F	12,692	12,355	12,000	13,037	16,632	15,146	15,900	14,911	14,830	14,330	11,115	9,549	8,601	9,212	8,772	6,722	4,662	3,336	203,792
	P	25,891	25,067	24,732	26,601	33,944	30,935	32,306	30,040	29,415	28,868	22,677	19,132	16,809	17,397	15,619	11,263	7,324	4,617	402,650
Bankstown (C)	M	5,665	5,631	5,575	6,127	7,254	5,919	6,131	5,742	5,310	5,450	4,514	3,762	3,482	3,851	3,241	1,838	910	421	80,823
	F	5,412	5,062	5,466	5,690	6,621	5,868	6,020	5,346	5,454	5,377	4,116	3,900	4,078	4,507	3,952	2,383	1,492	1,046	81,790
	P	11,077	10,693	11,041	11,817	13,875	11,787	12,151	11,088	10,764	10,827	8,630	7,662	7,560	8,358	7,193	4,221	2,402	1,467	162,600
Canterbury (C)	M	5,357	4,305	4,097	4,458	5,682	5,921	6,321	5,337	4,520	4,379	3,612	3,289	2,866	2,622	2,019	1,288	725	397	67,195
	F	4,985	4,231	4,085	4,478	5,844	5,663	5,959	4,959	4,356	3,962	3,342	3,070	2,808	2,748	2,516	1,889	1,360	1,034	67,289
	P	10,342	8,536	8,182	8,936	11,526	11,584	12,280	10,296	8,876	8,341	6,954	6,359	5,674	5,370	4,535	3,177	2,085	1,431	134,500
Canterbury-Bankstown (SSD)	M	11,022	9,936	9,672	10,585	12,936	11,840	12,452	11,079	9,830	9,829	8,126	7,051	6,348	6,473	5,260	3,126	1,635	818	148,018
	F	10,397	9,293	9,551	10,168	12,465	11,531	11,979	10,305	9,810	9,339	7,458	6,970	6,886	7,255	6,468	4,272	2,852	2,080	149,079
	P	21,419	19,229	19,223	20,753	25,401	23,371	24,431	21,384	19,640	19,168	15,584	14,021	13,234	13,728	11,728	7,398	4,487	2,898	297,100
Fairfield (C)	M	7,756	7,531	7,800	7,592	8,385	7,566	8,520	7,814	6,943	6,140	4,821	3,921	3,270	2,540	1,860	995	529	266	94,249
	F	7,179	7,309	7,268	7,163	7,949	7,228	8,118	7,697	6,910	5,623	4,363	3,741	3,206	2,958	2,351	1,350	880	534	91,827
	P	14,935	14,840	15,068	14,755	16,334	14,794	16,638	15,511	13,853	11,763	9,184	7,662	6,476	5,498	4,211	2,345	1,409	800	186,100
Liverpool (C)	M	4,863	4,389	4,167	4,428	5,719	4,853	4,975	3,988	3,472	3,392	2,594	2,436	1,903	1,551	938	443	305	137	54,553
	F	4,516	4,066	3,807	4,072	5,033	4,373	4,610	3,901	3,512	3,183	2,592	2,341	1,900	1,501	1,148	708	507	427	52,197
	P	9,379	8,455	7,974	8,500	10,752	9,226	9,585	7,889	6,984	6,575	5,186	4,777	3,803	3,052	2,086	1,151	812	564	106,750

TABLE 1. ESTIMATED RESIDENT POPULATION BY AGE AND SEX: STATISTICAL LOCAL AREAS OF NEW SOUTH WALES, 30 JUNE 1994 (PRELIMINARY) - continued

Statistical area	Sex	Age group (years)													85 and over	Total				
		0-4	5-9	10-14	15-19	20-24	25-29	30-34	35-39	40-44	45-49	50-54	55-59	60-64			65-69	70-74	75-79	80-84
Fairfield-Liverpool (SSD)	M	12,619	11,920	11,967	12,020	14,104	12,419	13,495	11,802	10,415	9,532	7,415	6,357	5,173	4,091	2,798	1,438	834	403	148,802
	F	11,695	11,375	11,075	11,235	12,982	11,601	12,728	11,598	10,422	8,806	6,935	6,082	5,106	4,459	3,499	2,058	1,387	961	144,024
	P	24,314	23,295	23,042	23,255	27,086	24,020	26,223	23,400	20,837	18,338	14,370	12,439	10,279	8,550	6,297	3,496	2,221	1,364	292,850
Camden (A)	M	1,185	1,062	1,089	1,067	1,236	993	1,083	952	1,037	1,019	707	570	431	387	269	196	97	53	13,433
	F	1,105	1,015	1,089	1,093	1,114	982	1,063	1,120	1,011	971	633	479	406	407	345	281	210	169	13,493
	P	2,290	2,077	2,178	2,160	2,350	1,975	2,146	2,072	2,048	1,990	1,340	1,049	837	794	614	477	307	222	26,950
Campbelltown (C)	M	7,682	7,661	7,219	6,687	6,549	5,536	6,115	5,982	5,721	5,042	3,127	2,201	1,401	1,170	864	480	245	118	73,800
	F	7,532	7,328	7,044	6,011	6,423	6,156	6,935	6,572	6,052	4,818	2,895	2,018	1,440	1,425	1,119	752	476	309	75,305
	P	15,214	14,989	14,263	12,698	12,972	11,692	13,050	12,554	11,773	9,860	6,022	4,219	2,841	2,595	1,983	1,232	721	427	149,100
Wollondilly (A)	M	1,658	1,648	1,534	1,256	1,093	1,094	1,471	1,527	1,355	1,195	832	533	445	397	315	207	116	71	16,747
	F	1,594	1,582	1,390	1,145	1,104	1,206	1,547	1,492	1,335	1,053	706	521	408	401	368	265	154	94	16,365
	P	3,252	3,230	2,924	2,401	2,197	2,300	3,018	3,019	2,690	2,248	1,538	1,054	853	798	683	472	270	165	33,100
Outer South Western Sydney (SSD)	M	10,525	10,371	9,842	9,010	8,878	7,623	8,669	8,461	8,113	7,256	4,666	3,304	2,277	1,954	1,448	883	458	242	103,980
	F	10,231	9,925	9,523	8,249	8,641	8,344	9,545	9,184	8,398	6,842	4,234	3,018	2,254	2,233	1,832	1,298	840	572	105,163
	P	20,756	20,296	19,365	17,259	17,519	15,967	18,214	17,645	16,511	14,098	8,900	6,322	4,531	4,187	3,280	2,181	1,298	814	209,150
Ashfield (A)	M	1,267	993	944	1,141	1,658	2,054	2,347	1,993	1,701	1,308	977	850	871	812	590	390	318	229	20,443
	F	1,128	875	907	1,096	1,877	2,172	2,204	1,726	1,512	1,226	910	862	823	812	802	720	671	719	21,042
	P	2,395	1,868	1,851	2,237	3,535	4,226	4,551	3,719	3,213	2,534	1,887	1,712	1,694	1,624	1,392	1,110	989	948	41,500
Burwood (A)	M	888	726	789	871	1,160	1,367	1,482	1,225	959	980	778	694	666	636	482	325	203	159	14,390
	F	821	722	781	862	1,199	1,336	1,352	1,063	994	875	725	664	613	636	661	540	451	421	14,716
	P	1,709	1,448	1,570	1,733	2,359	2,703	2,834	2,288	1,953	1,855	1,503	1,358	1,279	1,272	1,143	865	654	580	29,100
Concord (A)	M	785	707	755	866	963	897	866	809	859	874	701	588	530	506	415	237	170	82	11,610
	F	672	738	731	811	931	850	871	846	848	846	655	578	479	543	529	441	280	298	11,947
	P	1,457	1,445	1,486	1,677	1,894	1,747	1,737	1,655	1,707	1,720	1,356	1,166	1,009	1,049	944	678	450	380	23,550
Drummoyne (A)	M	932	773	667	750	1,136	1,275	1,436	1,221	1,139	1,052	829	767	764	680	562	383	273	131	14,770
	F	835	670	624	733	1,218	1,424	1,535	1,411	1,190	1,091	873	814	762	852	733	667	516	432	16,380
	P	1,767	1,443	1,291	1,483	2,354	2,699	2,971	2,632	2,329	2,143	1,702	1,581	1,526	1,532	1,295	1,050	789	563	31,150
Strathfield (A)	M	739	783	856	1,010	1,232	994	1,052	891	909	939	800	640	553	567	487	300	194	115	13,061
	F	723	684	853	955	1,102	971	946	916	958	933	669	588	550	575	633	495	355	437	13,343
	P	1,462	1,467	1,709	1,965	2,334	1,965	1,998	1,807	1,867	1,872	1,469	1,228	1,103	1,142	1,120	795	549	552	26,400

TABLE 1. ESTIMATED RESIDENT POPULATION BY AGE AND SEX: STATISTICAL LOCAL AREAS OF NEW SOUTH WALES, 30 JUNE 1994 (PRELIMINARY)—continued

Statistical area	Sex	Age group (years)													Total					
		0-4	5-9	10-14	15-19	20-24	25-29	30-34	35-39	40-44	45-49	50-54	55-59	60-64		65-69	70-74	75-79	80-84	85 and over
Inner Western Sydney (SSD)	M	4,611	3,982	4,011	4,638	6,149	6,587	7,183	6,139	5,567	5,153	4,085	3,539	3,384	3,201	2,536	1,635	1,158	716	74,274
	F	4,179	3,639	3,896	4,457	6,327	6,753	6,908	5,962	5,502	4,971	3,832	3,506	3,227	3,418	3,358	2,863	2,273	2,307	77,428
	P	8,790	7,621	7,907	9,095	12,476	13,340	14,091	12,101	11,069	10,124	7,917	7,045	6,611	6,619	5,894	4,498	3,431	3,023	151,700
Auburn (A)	M	2,073	1,929	1,683	1,787	2,176	2,161	2,519	2,023	1,721	1,643	1,217	996	807	816	805	492	317	140	25,305
	F	1,921	1,620	1,585	1,703	2,180	2,005	2,195	1,854	1,639	1,361	1,028	845	912	1,003	962	736	503	306	24,358
	P	3,994	3,549	3,268	3,490	4,356	4,166	4,714	3,877	3,360	3,004	2,245	1,841	1,719	1,819	1,767	1,228	820	446	49,650
Holroyd (C)	M	3,132	2,721	2,737	3,088	3,933	3,279	3,442	2,867	2,774	2,962	2,454	1,989	1,673	1,432	1,195	706	358	180	40,922
	F	2,890	2,672	2,523	2,982	3,863	3,326	3,221	2,832	2,824	2,966	2,283	1,832	1,642	1,722	1,527	1,059	688	519	41,371
	P	6,022	5,393	5,260	6,070	7,796	6,605	6,663	5,699	5,598	5,928	4,737	3,821	3,315	3,154	2,722	1,765	1,046	699	82,300
Parramatta (C)	M	5,077	4,377	4,382	4,643	6,026	5,773	6,178	5,282	4,777	4,613	3,663	3,129	2,610	2,627	2,168	1,316	758	455	67,854
	F	4,841	4,251	4,261	4,391	5,807	5,902	5,822	5,119	4,618	4,409	3,578	3,028	2,763	3,085	2,940	2,105	1,481	1,180	69,581
	P	9,918	8,628	8,643	9,034	11,833	11,675	12,000	10,401	9,395	9,022	7,241	6,157	5,373	5,712	5,108	3,421	2,239	1,635	137,450
Central Western Sydney (SSD)	M	10,282	9,027	8,802	9,518	12,135	11,213	12,139	10,172	9,272	9,218	7,334	6,114	5,090	4,875	4,168	2,514	1,433	775	134,081
	F	9,652	8,543	8,369	9,076	11,850	11,233	11,238	9,805	9,081	8,736	6,889	5,705	5,317	5,810	5,429	3,900	2,672	2,005	135,310
	P	19,934	17,570	17,171	18,594	23,985	22,446	23,377	19,977	18,353	17,954	14,223	11,819	10,407	10,685	9,597	6,414	4,105	2,780	269,400
Blue Mountains (C)	M	2,826	3,098	3,158	2,566	2,488	2,212	2,581	2,961	3,080	2,830	1,891	1,480	1,219	1,298	1,003	651	409	293	36,044
	F	2,818	3,075	2,805	2,617	2,294	2,251	3,010	3,182	3,219	2,748	1,916	1,587	1,364	1,455	1,340	1,054	748	580	38,063
	P	5,644	6,173	5,963	5,183	4,782	4,463	5,591	6,143	6,299	5,578	3,807	3,067	2,583	2,753	2,343	1,705	1,157	873	74,100
Hawkesbury (C)	M	2,691	2,373	2,123	2,096	2,702	2,336	2,753	2,244	2,123	1,969	1,335	957	713	639	477	282	160	53	28,026
	F	2,666	2,448	2,169	2,092	2,678	2,597	2,656	2,165	2,136	1,730	1,230	848	629	702	587	391	320	141	28,185
	P	5,357	4,821	4,292	4,188	5,380	4,933	5,409	4,409	4,259	3,699	2,565	1,805	1,342	1,341	1,064	673	480	194	56,200
Penrith (C)	M	7,236	7,547	7,228	6,985	7,129	6,546	7,272	6,863	6,648	5,877	3,791	2,695	1,955	1,535	1,255	713	333	192	81,800
	F	7,154	7,305	7,018	6,568	7,097	6,732	7,510	7,222	6,519	5,384	3,359	2,394	1,897	1,891	1,625	991	623	390	81,679
	P	14,390	14,852	14,246	13,553	14,226	13,278	14,782	14,085	13,167	11,261	7,150	5,089	3,852	3,426	2,880	1,704	956	582	163,500
Outer Western Sydney (SSD)	M	12,753	13,018	12,509	11,647	13,319	11,094	12,606	12,068	11,851	10,676	7,017	5,132	3,887	3,472	2,735	1,646	902	538	145,870
	F	12,638	12,828	11,992	11,277	12,069	11,580	13,176	12,569	11,874	9,862	6,505	4,829	3,890	4,048	3,552	2,436	1,691	1,111	147,927
	P	25,391	25,846	24,501	22,924	24,388	22,674	25,782	24,637	23,725	20,538	13,522	9,961	7,777	7,520	6,287	4,082	2,593	1,649	293,800
Baulkham Hills (A)	M	3,782	4,766	5,680	6,289	5,982	3,280	3,448	4,094	5,120	6,104	5,189	3,369	2,150	1,563	1,092	630	324	146	63,008
	F	3,612	4,609	5,330	5,805	5,126	3,221	3,932	4,936	5,768	6,551	4,311	2,774	1,845	1,490	1,342	893	560	421	62,526
	P	7,394	9,375	11,010	12,094	11,108	6,501	7,380	9,030	10,888	12,655	9,500	6,143	3,995	3,053	2,434	1,523	884	567	125,550

TABLE 1. ESTIMATED RESIDENT POPULATION BY AGE AND SEX: STATISTICAL LOCAL AREAS OF NEW SOUTH WALES, 30 JUNE 1994 (PRELIMINARY)—continued

Statistical area	Sex	Age group (years)													Total					
		0-4	5-9	10-14	15-19	20-24	25-29	30-34	35-39	40-44	45-49	50-54	55-59	60-64		65-69	70-74	75-79	80-84	85 and over
Blacktown (C)	M	10,961	10,124	9,815	9,210	10,637	9,833	9,654	8,530	8,250	7,956	5,643	4,289	3,465	2,667	1,765	992	518	220	114,529
	F	10,364	9,736	9,260	8,784	9,742	9,764	9,862	9,218	8,554	7,676	5,149	4,191	3,515	2,850	2,278	1,371	937	629	113,880
	P	21,325	19,860	19,075	17,994	20,379	19,597	19,516	17,748	16,804	15,632	10,792	8,480	6,980	5,517	4,043	2,363	1,455	849	228,400
Blacktown—Baulkham Hills (SSD)	M	14,743	14,890	15,495	15,499	16,619	13,113	13,102	12,624	13,370	14,060	10,832	7,658	5,615	4,230	2,857	1,622	842	366	177,537
	F	13,976	14,345	14,590	14,569	14,868	12,985	13,794	14,154	14,322	14,227	9,460	6,965	5,360	4,340	3,620	2,264	1,497	1,050	176,406
	P	28,719	29,235	30,085	30,068	31,487	26,098	26,896	26,778	27,692	28,287	20,292	14,623	10,975	8,570	6,477	3,886	2,339	1,416	353,950
Hunters Hill (A)	M	281	337	662	961	427	294	346	439	464	476	367	358	275	296	241	162	113	64	6,563
	F	282	278	310	341	418	377	356	454	507	458	443	335	226	347	326	272	217	259	6,206
	P	563	615	972	1,302	845	671	702	893	971	934	810	693	501	643	567	434	330	323	12,750
Lane Cove (A)	M	870	795	982	1,173	1,170	1,157	1,298	1,073	1,082	1,154	824	546	491	445	471	365	252	65	14,303
	F	833	850	805	978	1,383	1,330	1,314	1,129	1,218	1,194	778	600	584	675	716	588	458	405	15,838
	P	1,703	1,645	1,787	2,151	2,553	2,487	2,612	2,202	2,300	2,348	1,602	1,146	1,119	1,166	1,187	953	710	470	30,150
Mosman (A)	M	721	607	675	716	1,011	1,042	1,170	987	998	1,111	869	591	441	445	389	269	218	139	12,399
	F	707	621	649	728	1,017	1,149	1,329	1,073	1,172	1,194	825	549	466	562	563	531	458	464	14,057
	P	1,428	1,228	1,324	1,444	2,028	2,191	2,499	2,060	2,170	2,305	1,694	1,140	907	1,007	952	800	676	603	26,450
North Sydney (A)	M	1,000	632	681	1,054	2,404	3,542	3,304	2,262	1,869	1,739	1,403	962	784	782	655	448	307	218	24,046
	F	932	617	634	1,053	3,154	4,057	3,323	2,224	2,027	1,826	1,453	1,084	965	1,012	1,049	993	767	614	27,784
	P	1,932	1,249	1,315	2,107	5,558	7,599	6,627	4,486	3,896	3,565	2,856	2,046	1,749	1,794	1,704	1,441	1,074	832	51,850
Ryde (C)	M	3,020	2,761	2,535	2,848	4,360	4,070	4,394	3,963	3,505	3,177	2,369	2,037	1,971	1,912	1,638	1,026	659	307	46,552
	F	2,915	2,606	2,430	2,660	4,389	4,188	4,283	3,724	3,476	3,109	2,383	2,153	2,049	2,365	2,152	1,603	1,179	866	48,530
	P	5,935	5,367	4,965	5,508	8,749	8,258	8,677	7,687	6,981	6,286	4,752	4,190	4,020	4,277	3,790	2,629	1,838	1,173	95,100
Willoughby (C)	M	1,600	1,520	1,415	1,525	2,095	2,282	2,288	2,164	2,097	2,082	1,482	1,148	1,001	1,046	864	682	451	220	25,962
	F	1,609	1,433	1,418	1,554	2,247	2,361	2,389	2,230	2,226	2,001	1,485	1,142	1,058	1,114	1,243	1,078	871	690	28,149
	P	3,209	2,953	2,833	3,079	4,342	4,643	4,677	4,394	4,323	4,083	2,967	2,290	2,059	2,160	2,107	1,760	1,322	910	54,100
Lower Northern Sydney (SSD)	M	7,492	6,652	6,950	8,277	11,467	12,387	12,800	10,888	10,015	9,739	7,314	5,642	5,007	4,972	4,258	2,952	2,000	1,013	129,825
	F	7,278	6,405	6,246	7,314	12,608	13,462	12,994	10,634	10,626	9,782	7,367	5,863	5,348	6,075	6,049	5,065	3,950	3,298	140,564
	P	14,770	13,057	13,196	15,591	24,075	25,849	25,794	21,722	20,641	19,521	14,681	11,505	10,355	11,047	10,307	8,017	5,950	4,311	270,400
Hornsby (A)	M	4,917	4,996	5,283	5,359	5,414	4,440	5,106	5,071	5,304	5,477	4,254	3,313	2,579	2,322	1,951	1,198	750	549	68,283
	F	4,550	4,974	5,231	5,210	5,193	4,336	5,133	5,508	5,613	5,464	4,075	3,259	2,524	2,502	2,426	1,977	1,604	1,601	71,180
	P	9,467	9,970	10,514	10,569	10,607	8,776	10,239	10,579	10,917	10,941	8,329	6,572	5,103	4,824	4,377	3,175	2,354	2,150	139,450

TABLE 1. ESTIMATED RESIDENT POPULATION BY AGE AND SEX: STATISTICAL LOCAL AREAS  
OF NEW SOUTH WALES, 30 JUNE 1994 (PRELIMINARY)—continued

Statistical area	Sex	Age group (years)													85 and over	Total				
		0-4	5-9	10-14	15-19	20-24	25-29	30-34	35-39	40-44	45-49	50-54	55-59	60-64			65-69	70-74	75-79	80-84
Kurring-gai (A)	M	2,447	3,393	4,095	4,488	4,342	2,377	2,247	2,902	3,647	4,686	4,008	3,008	2,508	2,392	1,987	1,267	767	479	51,040
	F	2,392	3,278	4,129	4,652	4,130	2,328	2,545	3,398	4,326	5,076	3,895	3,009	2,481	2,529	2,382	1,840	1,379	1,340	55,109
	P	4,839	6,671	8,224	9,140	8,472	4,705	4,792	6,300	7,973	9,762	7,903	6,017	4,989	4,921	4,369	3,107	2,146	1,819	106,150
Hornsby— Ku-ring-gai (SSD)	M	7,364	8,389	9,378	9,847	9,756	6,817	7,353	7,973	8,951	10,163	8,262	6,321	5,087	4,714	3,938	2,465	1,517	1,028	119,323
	F	6,942	8,232	9,360	9,862	9,323	6,664	7,678	8,906	9,939	10,540	7,970	6,268	5,005	5,031	4,808	3,817	2,983	2,941	126,289
	P	14,306	16,641	18,738	19,709	19,079	13,481	15,031	16,879	18,890	20,703	16,232	12,589	10,092	9,745	8,746	6,282	4,500	3,969	245,600
Manly (A)	M	1,140	847	689	902	1,470	1,713	1,704	1,603	1,290	1,255	1,020	788	637	740	670	501	309	146	17,424
	F	1,008	743	677	784	1,478	1,731	1,717	1,481	1,289	1,222	973	787	735	919	974	813	588	422	18,341
	P	2,148	1,590	1,366	1,686	2,948	3,444	3,421	3,084	2,579	2,477	1,993	1,575	1,372	1,659	1,644	1,314	897	568	35,750
Pittwater (A)	M	1,645	1,443	1,498	1,749	2,203	1,754	2,003	2,005	2,090	2,085	1,785	1,442	1,005	1,017	902	597	433	176	25,832
	F	1,595	1,551	1,403	1,688	1,912	1,537	1,972	2,060	2,265	2,173	1,739	1,254	1,078	1,024	1,078	889	671	506	26,395
	P	3,240	2,994	2,901	3,437	4,115	3,291	3,975	4,065	4,355	4,258	3,524	2,696	2,083	2,041	1,980	1,486	1,104	682	52,250
Warringah (A)	M	3,880	3,586	3,795	4,316	5,875	5,234	5,452	4,553	4,467	4,710	4,309	3,412	2,762	2,649	2,080	1,467	870	541	63,958
	F	3,688	3,441	3,605	4,120	5,517	4,851	4,911	4,571	4,578	5,107	4,332	3,262	2,848	2,878	2,708	2,100	1,618	1,344	65,479
	P	7,568	7,027	7,400	8,436	11,392	10,085	10,363	9,124	9,045	9,817	8,641	6,674	5,610	5,527	4,788	3,567	2,488	1,885	129,450
Northern Beaches (SSD)	M	6,665	5,876	5,982	6,967	9,548	8,701	9,159	8,161	7,847	8,050	7,114	5,642	4,404	4,406	3,652	2,565	1,612	863	107,214
	F	6,291	5,735	5,685	6,592	8,907	8,119	8,600	8,112	8,132	8,502	7,044	5,303	4,661	4,821	4,760	3,802	2,877	2,272	110,215
	P	12,956	11,611	11,667	13,559	18,455	16,820	17,759	16,273	15,979	16,552	14,158	10,945	9,065	9,227	8,412	6,367	4,489	3,135	217,450
Gosford (C)	M	5,289	5,203	5,158	4,391	4,440	4,288	5,366	5,370	5,106	4,870	3,687	2,921	3,042	3,384	3,006	2,174	1,070	554	69,319
	F	5,398	5,136	4,812	4,370	4,232	4,316	5,587	5,457	5,179	4,494	3,445	3,204	3,501	3,921	3,774	2,976	1,856	1,154	72,812
	P	10,687	10,339	9,970	8,761	8,672	8,604	10,953	10,827	10,285	9,364	7,132	6,125	6,543	7,305	6,780	5,150	2,926	1,708	142,150
Wyong (A)	M	4,808	4,404	3,980	3,329	3,535	3,566	4,103	3,990	3,623	3,301	2,534	2,399	2,804	3,144	2,724	1,741	973	434	55,392
	F	4,372	4,191	3,929	3,423	3,355	3,624	4,328	4,216	3,574	3,207	2,604	2,821	2,994	3,573	3,102	2,277	1,391	908	57,889
	P	9,180	8,595	7,909	6,752	6,890	7,190	8,431	8,206	7,197	6,508	5,138	5,220	5,798	6,717	5,826	4,018	2,364	1,342	113,300
Gosford—Wyong (SSD)	M	10,097	9,607	9,138	7,720	7,975	7,854	9,469	9,360	8,729	8,171	6,221	5,320	5,846	6,528	5,730	3,915	2,043	988	124,711
	F	9,770	9,327	8,741	7,793	7,587	7,940	9,915	9,673	8,753	7,701	6,049	6,025	6,495	7,494	6,876	5,253	3,247	2,062	130,701
	P	19,867	18,934	17,879	15,513	15,562	15,794	19,384	19,033	17,482	15,872	12,270	11,345	12,341	14,022	12,606	9,168	5,290	3,050	255,400
SYDNEY (SD)	M	133,976	126,206	126,304	133,026	163,916	151,427	161,675	145,310	136,852	133,258	102,802	82,595	69,593	65,970	53,259	33,793	20,043	10,660	1,850,665
	F	127,660	121,621	120,622	127,404	160,206	151,836	159,783	146,000	138,843	129,653	96,717	79,969	70,802	75,531	67,809	50,514	36,621	28,262	1,887,853
	P	261,636	247,827	246,926	260,430	324,122	303,263	321,458	291,310	275,695	262,911	199,519	162,564	140,395	139,501	121,068	84,307	56,664	38,922	3,738,500

TABLE 1. ESTIMATED RESIDENT POPULATION BY AGE AND SEX: STATISTICAL LOCAL AREAS  
OF NEW SOUTH WALES, 30 JUNE 1994 (PRELIMINARY)—continued

Statistical area	Sex	Age group (years)													85 and over	Total				
		0-4	5-9	10-14	15-19	20-24	25-29	30-34	35-39	40-44	45-49	50-54	55-59	60-64			65-69	70-74	75-79	80-84
Cessnock (C)	M	1,858	1,900	1,876	1,767	1,733	1,542	1,717	1,832	1,738	1,497	1,150	933	901	865	706	381	231	108	22,735
	F	1,729	1,843	1,882	1,618	1,652	1,500	1,855	1,853	1,655	1,414	1,067	946	982	985	886	636	472	369	23,344
	P	3,587	3,743	3,758	3,385	3,385	3,042	3,572	3,685	3,393	2,911	2,217	1,879	1,883	1,850	1,592	1,017	703	477	46,080
Lake Macquarie (C)	M	6,310	6,748	6,826	6,334	6,624	5,639	6,526	6,636	6,379	6,319	4,857	4,154	3,972	3,938	3,074	1,789	1,016	515	87,656
	F	6,011	6,416	6,332	5,976	5,990	5,422	6,522	6,742	6,583	6,065	4,753	4,260	4,056	4,076	3,357	2,432	1,643	1,217	87,853
	P	12,321	13,164	13,158	12,310	12,614	11,061	13,048	13,378	12,962	12,384	9,610	8,414	8,028	8,014	6,431	4,221	2,659	1,732	175,510
Maitland (C)	M	2,085	2,133	2,153	2,002	2,222	1,987	2,136	2,045	1,943	1,724	1,214	912	830	790	567	401	209	107	25,460
	F	1,974	1,991	1,951	1,905	2,137	1,949	2,145	2,065	1,896	1,720	1,098	908	882	936	707	550	397	302	25,513
	P	4,059	4,124	4,104	3,907	4,359	3,936	4,281	4,110	3,839	3,444	2,312	1,820	1,712	1,726	1,274	951	606	409	50,970
Newcastle (C) — Inner and Remainder	M	4,393	3,988	3,772	4,902	6,097	5,605	5,919	5,001	4,566	4,153	3,346	3,035	2,921	3,292	2,857	1,882	1,070	538	67,337
	F	4,252	3,924	3,787	5,109	5,894	5,389	5,581	4,652	4,355	4,138	3,261	3,106	3,272	3,795	3,520	2,904	1,936	1,461	70,336
	P	8,645	7,912	7,559	10,011	11,991	10,994	11,500	9,653	8,921	8,291	6,607	6,141	6,193	7,087	6,377	4,786	3,006	1,999	137,670
Port Stephens (A)	M	1,965	2,169	2,004	1,605	1,916	1,709	1,842	1,973	1,766	1,645	1,248	1,137	1,087	1,244	981	539	259	140	25,229
	F	1,917	1,989	1,939	1,606	1,670	1,556	1,930	1,997	1,736	1,508	1,145	1,162	1,210	1,250	984	589	330	231	24,749
	P	3,882	4,158	3,943	3,211	3,586	3,265	3,772	3,970	3,502	3,153	2,393	2,299	2,297	2,494	1,965	1,128	589	371	49,980
Newcastle (SSD)	M	16,611	16,938	16,631	16,610	18,592	16,482	18,140	17,487	16,392	15,338	11,815	10,171	9,711	10,129	8,185	4,992	2,785	1,408	228,417
	F	15,883	16,163	15,891	16,214	17,343	15,816	18,033	17,309	16,225	14,845	11,324	10,382	10,402	11,042	9,454	7,111	4,778	3,580	231,795
	P	32,494	33,101	32,522	32,824	35,935	32,298	36,173	34,796	32,617	30,183	23,139	20,553	20,113	21,171	17,639	12,103	7,563	4,988	460,210
Dungog (A)	M	329	342	312	287	256	259	299	316	295	276	256	220	193	194	142	94	49	21	4,140
	F	287	351	338	226	201	243	319	311	260	247	207	209	185	174	167	115	64	52	3,956
	P	616	693	650	513	457	502	618	627	555	523	463	429	378	368	309	209	113	73	8,100
Gloucester (A)	M	203	194	206	165	125	107	153	190	185	151	140	138	147	136	94	65	47	21	2,467
	F	167	187	189	129	110	99	172	169	190	165	139	142	127	120	94	86	62	53	2,400
	P	370	381	395	294	235	206	325	359	375	316	279	280	274	256	188	151	109	74	4,870
Great Lakes (A)	M	822	938	866	705	521	602	828	863	772	755	709	821	1,080	1,174	1,015	548	256	134	13,409
	F	892	893	837	645	511	645	867	842	787	798	744	893	1,152	1,197	994	637	336	220	13,890
	P	1,714	1,831	1,703	1,350	1,032	1,247	1,695	1,705	1,559	1,553	1,453	1,714	2,232	2,371	2,009	1,185	592	354	27,300
Merriwa (A)	M	110	100	89	86	100	84	83	87	79	82	91	82	83	70	40	15	10	13	1,304
	F	107	79	94	56	65	77	75	81	86	81	77	69	74	46	51	25	20	19	1,182
	P	217	179	183	142	165	161	158	168	165	163	168	151	157	116	91	40	30	32	2,490

TABLE 1. ESTIMATED RESIDENT POPULATION BY AGE AND SEX: STATISTICAL LOCAL AREAS OF NEW SOUTH WALES, 30 JUNE 1994 (PRELIMINARY)—continued

Statistical area	Sex	Age group (years)														Total				
		0-4	5-9	10-14	15-19	20-24	25-29	30-34	35-39	40-44	45-49	50-54	55-59	60-64	65-69		70-74	75-79	80-84	85 and over
Murrumbidgee (A)	M	89	99	89	73	91	84	90	95	97	78	75	66	73	73	46	28	11	6	1,263
	F	66	88	82	71	69	63	82	113	104	76	65	57	70	53	52	32	19	20	1,182
	P	155	187	171	144	160	147	172	208	201	154	140	123	143	126	98	60	30	26	2,450
Muswellbrook (A)	M	701	750	698	677	675	667	801	677	615	593	425	340	269	187	133	88	67	25	8,388
	F	763	673	591	564	538	615	639	632	560	488	348	269	229	202	178	114	87	53	7,543
	P	1,464	1,423	1,289	1,241	1,213	1,282	1,440	1,309	1,175	1,081	773	609	498	389	311	202	154	78	15,930
Scone (A)	M	433	447	415	368	356	371	404	442	388	367	279	209	194	182	116	101	63	37	5,172
	F	390	448	374	308	291	341	395	427	364	322	254	210	205	169	135	145	116	80	4,974
	P	823	895	789	676	647	712	799	869	752	689	533	419	399	351	251	246	179	117	10,150
Singleton (A)	M	917	869	886	921	804	846	918	907	809	744	469	365	285	253	183	119	76	39	10,410
	F	840	876	812	726	717	728	828	817	788	586	387	324	297	249	212	188	132	136	9,643
	P	1,757	1,745	1,698	1,647	1,521	1,574	1,746	1,724	1,597	1,330	856	689	582	502	395	307	208	175	20,050
Hunter SD Balance (SSD)	M	3,604	3,739	3,561	3,282	2,928	3,020	3,576	3,577	3,240	3,046	2,444	2,241	2,324	2,269	1,769	1,058	579	296	46,553
	F	3,512	3,595	3,317	2,725	2,502	2,811	3,377	3,392	3,139	2,763	2,221	2,173	2,339	2,210	1,883	1,342	836	633	44,770
	P	7,116	7,334	6,878	6,007	5,430	5,831	6,953	6,969	6,379	5,809	4,665	4,414	4,663	4,479	3,652	2,400	1,415	929	91,320
HUNTER (SD)	M	20,215	20,677	20,192	19,892	21,520	19,502	21,716	21,064	19,632	18,384	14,259	12,412	12,035	12,398	9,954	6,050	3,364	1,704	274,970
	F	19,395	19,758	19,208	18,939	19,845	18,627	21,410	20,701	19,364	17,608	13,545	12,555	12,741	13,252	11,337	8,453	5,614	4,213	276,565
	P	39,610	40,435	39,400	38,831	41,365	38,129	43,126	41,765	38,996	35,992	27,804	24,967	24,776	25,650	21,291	14,503	8,978	5,917	551,550
Kiama (A)	M	684	736	729	573	553	439	615	755	718	596	444	381	397	467	365	233	137	63	8,885
	F	588	735	638	573	498	446	653	785	682	573	422	405	436	486	462	305	213	190	9,090
	P	1,272	1,471	1,367	1,146	1,051	885	1,268	1,540	1,400	1,169	866	786	833	953	827	538	350	253	17,970
Shellharbour (A)	M	2,200	2,056	2,176	1,857	1,956	1,969	2,208	2,097	1,832	1,712	1,267	1,192	1,043	826	599	317	154	53	25,514
	F	2,116	2,097	2,021	1,773	1,855	2,087	2,191	2,070	1,832	1,563	1,245	1,194	973	891	663	397	235	134	25,337
	P	4,316	4,153	4,197	3,630	3,811	4,056	4,399	4,167	3,664	3,275	2,512	2,386	2,016	1,717	1,262	714	389	187	50,850
Wollongong (C)	M	6,649	6,357	6,292	6,466	8,148	7,220	7,603	6,749	6,180	5,958	4,924	4,501	4,246	3,939	3,136	1,751	1,030	418	91,567
	F	6,310	6,180	6,008	6,062	7,816	6,592	7,231	6,544	6,097	5,702	4,916	4,450	4,132	4,200	3,573	2,373	1,694	1,112	90,992
	P	12,959	12,537	12,300	12,528	15,964	13,812	14,834	13,293	12,277	11,660	9,840	8,951	8,378	8,139	6,709	4,124	2,724	1,530	182,560
Wollongong (SSD)	M	9,533	9,149	9,197	8,896	10,657	9,628	10,426	9,601	8,730	8,266	6,635	6,074	5,686	5,232	4,100	2,301	1,321	534	125,966
	F	9,014	9,012	8,667	8,408	10,169	9,125	10,075	9,399	8,611	7,838	6,583	6,049	5,541	5,577	4,698	3,075	2,142	1,436	125,419
	P	18,547	18,161	17,864	17,304	20,826	18,753	20,501	19,000	17,341	16,104	13,218	12,123	11,227	10,809	8,798	5,376	3,463	1,970	251,390

TABLE 1. ESTIMATED RESIDENT POPULATION BY AGE AND SEX: STATISTICAL LOCAL AREAS  
OF NEW SOUTH WALES, 30 JUNE 1994 (PRELIMINARY)—continued

Statistical area	Sex	Age group (years)													85 and over	Total				
		0-4	5-9	10-14	15-19	20-24	25-29	30-34	35-39	40-44	45-49	50-54	55-59	60-64			65-69	70-74	75-79	80-84
Shoalhaven (C)	M	3,121	3,142	2,941	2,175	2,042	1,858	2,811	2,766	2,549	1,797	1,843	2,340	2,502	1,886	1,112	638	258	37,935	
	F	2,776	3,031	2,770	2,119	1,817	2,037	2,870	2,870	2,505	1,841	2,154	2,572	2,465	1,874	1,232	745	440	38,226	
	P	5,897	6,173	5,711	4,294	3,859	3,895	5,681	5,636	5,054	4,262	3,638	4,912	4,967	3,760	2,344	1,383	698	76,160	
Wingecarribee (A)	M	1,493	1,544	1,588	1,387	1,305	982	1,336	1,340	1,315	1,190	846	777	756	581	366	210	125	18,091	
	F	1,389	1,433	1,412	1,338	1,122	1,028	1,342	1,335	1,293	1,282	901	809	738	708	478	338	305	18,237	
P	2,882	2,977	3,000	2,725	2,427	2,010	2,678	2,675	2,608	2,472	1,936	1,586	1,494	1,289	844	548	430	36,330		
Illawarra SD Balance (SSD)	M	4,614	4,686	4,529	3,562	3,347	2,840	4,147	4,106	3,864	3,344	2,747	2,659	3,117	2,467	1,478	848	383	56,026	
	F	4,165	4,464	4,182	3,437	2,939	3,065	4,212	4,205	3,798	3,390	2,827	3,035	3,381	3,203	2,582	1,710	1,083	745	56,463
	P	8,779	9,150	8,711	7,019	6,286	5,905	8,359	8,311	7,662	6,734	5,574	6,498	6,461	5,049	3,188	1,931	1,128	112,490	
ILLAWARRA (SD)	M	14,147	13,835	13,726	12,458	14,004	12,468	14,573	13,707	12,594	11,610	9,382	8,763	8,803	8,490	6,567	3,779	2,169	917	181,992
	F	13,179	13,476	12,849	11,865	13,108	12,190	14,287	13,604	12,409	11,228	9,410	9,104	8,922	8,780	7,280	4,785	3,225	2,181	181,882
	P	27,326	27,311	26,575	24,323	27,112	24,658	28,860	27,311	25,003	23,838	18,792	17,867	17,725	17,270	13,847	8,564	5,394	3,098	363,850
Tweed (A) Pt A	M	1,117	1,081	1,041	897	905	986	1,025	1,145	1,071	1,087	859	869	1,093	1,249	1,174	690	337	121	16,747
	F	1,028	995	967	903	897	1,042	1,089	1,195	1,036	1,083	929	971	1,262	1,363	1,258	737	455	250	17,460
	P	2,145	2,076	2,008	1,800	1,802	2,028	2,114	2,340	2,107	2,170	1,788	1,840	2,355	2,612	2,432	1,427	792	371	34,210
Tweed Heads (SSD)	M	1,117	1,081	1,041	897	905	986	1,025	1,145	1,071	1,087	859	869	1,093	1,249	1,174	690	337	121	16,747
	F	1,028	995	967	903	897	1,042	1,089	1,195	1,036	1,083	929	971	1,262	1,363	1,258	737	455	250	17,460
	P	2,145	2,076	2,008	1,800	1,802	2,028	2,114	2,340	2,107	2,170	1,788	1,840	2,355	2,612	2,432	1,427	792	371	34,210
Ballina (A)	M	933	1,165	1,348	1,097	1,010	846	986	1,185	1,311	1,144	818	771	990	999	557	303	130	16,547	
	F	1,004	1,169	1,270	986	951	730	1,150	1,340	1,211	1,096	867	862	1,030	1,119	972	652	399	287	17,095
	P	1,937	2,334	2,618	2,083	1,961	1,576	2,136	2,525	2,522	2,240	1,685	1,633	2,020	2,118	1,926	1,209	702	417	33,640
Byron (A)	M	990	1,113	1,131	883	648	614	947	1,181	1,205	944	602	470	475	591	307	175	90	12,875	
	F	862	969	1,075	756	539	617	1,043	1,300	1,126	775	528	531	538	600	533	372	238	152	12,554
	P	1,852	2,082	2,206	1,639	1,187	1,231	1,990	2,481	2,331	1,719	1,130	1,001	1,013	1,191	1,042	679	413	242	25,430
Casino (A)	M	510	467	398	394	425	364	413	409	406	315	229	242	253	230	193	173	89	76	5,586
	F	427	440	425	442	415	369	422	419	360	349	257	270	263	295	266	209	171	152	5,951
	P	937	907	823	836	840	733	835	828	766	664	486	512	516	525	459	382	260	228	11,540
Kyogle (A)	M	440	506	491	374	237	271	354	459	463	324	230	252	224	204	184	121	72	42	5,248
	F	431	447	462	337	221	250	429	439	387	339	234	225	206	214	153	122	77	76	5,049
	P	871	953	953	711	458	521	783	898	850	663	464	477	430	418	337	243	149	118	10,300



TABLE 1. ESTIMATED RESIDENT POPULATION BY AGE AND SEX: STATISTICAL LOCAL AREAS  
OF NEW SOUTH WALES, 30 JUNE 1994 (PRELIMINARY)—continued

Statistical area	Sex	Age group (years)													85 and over	Total				
		0-4	5-9	10-14	15-19	20-24	25-29	30-34	35-39	40-44	45-49	50-54	55-59	60-64			65-69	70-74	75-79	80-84
Lismore (C)	M	1,709	1,986	2,069	2,115	1,565	1,451	1,712	1,757	1,704	1,422	1,024	853	810	723	572	385	231	145	22,233
	F	1,605	1,670	1,782	1,870	1,532	1,360	1,761	1,814	1,750	1,383	1,064	909	837	817	700	546	438	348	22,186
	P	3,314	3,656	3,851	3,985	3,097	2,811	3,473	3,571	3,454	2,805	2,088	1,762	1,647	1,540	1,272	931	669	493	44,420
Richmond River (A)	M	362	432	380	335	280	283	353	378	362	318	260	244	263	249	179	141	66	27	4,912
	F	337	409	418	246	275	288	381	361	337	282	237	276	248	229	181	121	74	70	4,770
	P	699	841	798	581	555	571	734	739	699	600	497	520	511	478	360	262	140	97	9,680
Tweed (A) Pt B	M	1,045	1,168	1,141	899	696	628	937	1,118	1,039	789	548	571	532	549	434	307	153	87	12,641
	F	991	1,082	1,058	851	654	642	1,045	1,091	982	724	589	541	544	535	460	314	211	177	12,491
	P	2,036	2,250	2,199	1,750	1,350	1,270	1,982	2,209	2,021	1,513	1,137	1,112	1,076	1,084	894	621	364	264	25,130
Richmond-Tweed SD Balance (SSD)	M	5,989	6,837	6,958	6,097	4,861	4,437	5,702	6,487	6,490	5,256	3,711	3,403	3,547	3,545	3,025	1,991	1,089	597	80,042
	F	5,657	6,186	6,490	5,488	4,387	4,236	6,231	6,764	6,153	4,948	3,776	3,614	3,666	3,809	3,265	2,336	1,608	1,262	80,096
	P	11,646	13,023	13,448	11,585	9,448	8,713	11,933	13,251	12,643	10,204	7,487	7,017	7,213	7,354	6,290	4,327	2,697	1,859	160,140
RICHMOND-TWEED (SD)	M	7,106	7,918	7,999	6,994	5,766	5,443	6,727	7,632	7,561	6,343	4,570	4,272	4,640	4,794	4,199	2,681	1,426	718	96,789
	F	6,685	7,181	7,457	6,391	5,484	5,298	7,320	7,959	7,189	6,031	4,705	4,585	4,928	5,172	4,523	3,073	2,063	1,512	97,556
	P	13,791	15,099	15,456	13,385	11,250	10,741	14,047	15,591	14,750	12,374	9,275	8,857	9,568	9,966	8,722	5,754	3,489	2,230	194,350
Bellingen (A)	M	563	591	574	375	276	292	404	509	541	435	318	276	314	297	221	158	100	33	6,277
	F	539	532	565	327	267	251	481	548	472	387	296	331	293	286	211	186	134	82	6,188
	P	1,102	1,123	1,139	702	543	543	885	1,057	1,013	822	614	607	607	583	432	344	234	115	12,460
Coffs Harbour (C)	M	2,096	2,264	2,357	2,044	1,780	1,506	1,950	2,116	2,218	1,843	1,326	1,225	1,291	1,211	960	582	327	149	27,245
	F	2,028	2,151	2,148	1,859	1,752	1,573	2,147	2,253	2,125	1,835	1,336	1,295	1,330	1,255	1,118	739	478	310	27,732
	P	4,124	4,415	4,505	3,903	3,532	3,079	4,097	4,369	4,343	3,678	2,662	2,520	2,621	2,466	2,078	1,321	805	459	54,980
Copmanhurst (A)	M	160	171	201	161	107	117	153	174	196	146	112	102	90	93	61	40	22	17	2,123
	F	136	193	158	117	97	122	159	193	188	134	102	94	87	64	46	44	19	14	1,967
	P	296	364	359	278	204	239	312	367	384	280	214	196	177	157	107	84	41	31	4,090
Grafton (C)	M	692	697	738	643	556	521	664	637	596	559	459	411	383	374	298	256	152	88	8,724
	F	672	705	673	628	550	519	678	633	617	569	432	418	421	425	404	378	272	214	9,208
	P	1,364	1,402	1,411	1,271	1,106	1,040	1,342	1,270	1,213	1,128	891	829	804	799	702	634	424	302	17,930
Macleay (A)	M	504	597	530	463	325	347	465	539	507	466	414	445	520	555	413	245	155	43	7,533
	F	487	511	506	388	271	337	482	525	493	417	438	506	527	468	389	260	176	143	7,324
	P	991	1,108	1,036	851	596	684	947	1,064	1,000	883	852	951	1,047	1,023	802	505	331	186	14,860

**TABLE 1. ESTIMATED RESIDENT POPULATION BY AGE AND SEX: STATISTICAL LOCAL AREAS OF NEW SOUTH WALES, 30 JUNE 1994 (PRELIMINARY)—continued**

Statistical area	Sex	Age group (years)													85 and over	Total				
		0-4	5-9	10-14	15-19	20-24	25-29	30-34	35-39	40-44	45-49	50-54	55-59	60-64			65-69	70-74	75-79	80-84
Nambucca (A)	M	662	750	722	553	439	382	576	694	673	569	435	443	467	534	442	262	156	84	8,843
	F	593	713	728	536	420	431	629	704	609	527	479	440	498	528	436	310	185	161	8,927
	P	1,255	1,463	1,450	1,089	859	813	1,205	1,398	1,282	1,096	914	883	965	1,062	878	572	341	245	17,770
Nymboida (A)	M	200	231	207	138	103	122	189	245	224	169	129	106	86	85	61	29	15	10	2,349
	F	183	237	204	108	95	127	197	206	154	154	105	87	94	63	42	19	5	11	2,091
	P	383	468	411	246	198	249	386	451	378	323	234	193	180	148	103	48	20	21	4,440
Ulmarra (A)	M	299	284	258	179	149	181	243	263	243	215	165	155	178	147	111	54	21	7	3,152
	F	246	304	261	173	148	199	272	257	208	189	157	146	164	106	90	47	27	25	3,019
	P	545	588	519	352	297	380	515	520	451	404	322	301	342	253	201	101	48	32	6,170
Clarence (SSD)	M	5,176	5,585	5,587	4,556	3,735	3,468	4,644	5,177	5,198	4,402	3,358	3,163	3,329	3,296	2,567	1,626	948	431	66,246
	F	4,884	5,346	5,243	4,136	3,600	3,559	5,045	5,319	4,866	4,212	3,345	3,317	3,414	3,195	2,736	1,983	1,296	960	66,456
	P	10,060	10,931	10,830	8,692	7,335	7,027	9,689	10,496	10,064	8,614	6,703	6,480	6,743	6,491	5,303	3,609	2,244	1,391	132,700
Greater Taree (C)	M	1,771	1,839	1,790	1,374	1,096	1,112	1,447	1,587	1,489	1,400	1,210	1,132	1,150	1,220	950	559	318	154	21,598
	F	1,642	1,795	1,702	1,278	1,010	1,120	1,565	1,656	1,528	1,434	1,267	1,182	1,151	1,260	1,026	617	480	358	22,071
	P	3,413	3,634	3,492	2,652	2,106	2,232	3,012	3,243	3,017	2,834	2,477	2,314	2,301	2,480	1,976	1,176	798	512	43,670
Hastings (A)	M	1,776	2,011	1,997	1,610	1,231	1,231	1,619	1,686	1,890	1,738	1,409	1,419	1,666	1,749	1,495	1,001	552	305	26,385
	F	1,724	1,829	1,880	1,491	1,109	1,258	1,826	1,920	1,863	1,771	1,449	1,597	1,816	1,856	1,591	1,231	741	511	27,463
	P	3,500	3,840	3,877	3,101	2,340	2,489	3,445	3,606	3,753	3,509	2,858	3,016	3,482	3,605	3,086	2,232	1,293	816	53,850
Kempsey (A)	M	1,052	1,258	1,126	908	695	635	925	1,100	934	834	729	663	701	657	502	314	134	66	13,233
	F	988	1,186	1,134	843	584	705	1,036	1,105	913	831	719	624	680	652	565	360	230	167	13,322
	P	2,040	2,444	2,260	1,751	1,279	1,340	1,961	2,205	1,847	1,665	1,448	1,287	1,381	1,309	1,067	674	364	233	26,560
Lord Howe Island	M	15	18	11	2	7	21	23	13	19	17	5	12	4	9	4	4	1	1	185
	F	12	12	12	1	8	18	19	14	14	15	7	7	3	9	3	1	2	4	161
	P	27	30	23	3	15	39	42	27	33	32	12	19	7	18	7	5	3	4	350
Hastings (SSD)	M	4,614	5,126	4,924	3,894	3,029	2,999	4,014	4,386	4,332	3,989	3,353	3,226	3,521	3,635	2,951	1,878	1,005	525	61,401
	F	4,366	4,822	4,728	3,613	2,711	3,101	4,446	4,695	4,318	4,051	3,442	3,410	3,650	3,777	3,185	2,209	1,453	1,040	63,017
	P	8,980	9,948	9,652	7,507	5,740	6,100	8,460	9,081	8,650	8,040	6,795	6,636	7,171	7,412	6,136	4,087	2,458	1,565	124,420
MID-NORTH COAST (SD)	M	9,790	10,711	10,511	8,450	6,764	6,467	8,658	9,563	9,530	8,391	6,711	6,389	6,850	6,931	5,518	3,504	1,953	956	127,647
	F	9,250	10,168	9,971	7,749	6,311	6,660	9,491	10,014	9,184	8,263	6,787	6,727	7,064	6,972	5,921	4,192	2,749	2,000	129,473
	P	19,040	20,879	20,482	16,199	13,075	13,127	18,149	19,577	18,714	16,654	13,498	13,116	13,914	13,903	11,439	7,696	4,702	2,956	257,100

TABLE 1. ESTIMATED RESIDENT POPULATION BY AGE AND SEX: STATISTICAL LOCAL AREAS  
OF NEW SOUTH WALES, 30 JUNE 1994 (PRELIMINARY)—continued

Statistical area	Sex	Age group (years)													85 and over	Total				
		0-4	5-9	10-14	15-19	20-24	25-29	30-34	35-39	40-44	45-49	50-54	55-59	60-64			65-69	70-74	75-79	80-84
Barraba (A)	M	66	102	82	70	61	72	112	73	80	82	93	92	85	80	43	37	22	16	1,268
	F	62	113	85	61	51	57	77	90	70	69	94	75	63	80	50	42	39	40	1,218
	P	128	215	167	131	112	129	189	163	150	151	187	167	148	160	93	79	61	56	2,490
Bingara (A)	M	80	80	75	61	58	59	64	47	62	83	86	92	73	59	43	31	21	10	1,084
	F	73	64	86	54	50	46	51	69	60	64	87	88	82	66	65	42	28	13	1,088
	P	153	144	161	115	108	105	115	116	122	147	173	180	155	125	108	73	49	23	2,170
Gunnedah (A)	M	582	610	569	461	478	414	526	531	446	454	355	357	293	256	203	122	47	29	6,733
	F	563	537	600	480	419	389	553	488	432	411	356	332	293	306	214	168	134	112	6,787
	P	1,145	1,147	1,169	941	897	803	1,079	1,019	878	865	711	689	586	562	417	290	181	141	13,520
Inverell (A) Pt A	M	212	241	208	168	108	127	171	193	145	200	171	157	158	115	97	61	22	11	2,565
	F	194	212	212	139	117	145	186	176	156	177	148	154	124	118	79	65	33	11	2,446
	P	406	453	420	307	225	272	357	369	301	377	319	311	282	233	176	126	55	22	5,010
Manilla (A)	M	145	141	139	111	86	107	114	123	135	98	97	99	104	98	60	43	32	15	1,747
	F	129	143	141	111	84	97	135	139	119	101	90	87	95	81	69	55	41	26	1,743
	P	274	284	280	222	170	204	249	262	254	199	187	186	199	179	129	98	73	41	3,490
Nundle (A)	M	54	51	55	61	32	57	45	55	62	55	45	59	23	39	18	11	8	1	730
	F	43	45	53	41	26	37	54	47	46	64	61	39	32	40	21	6	14	5	674
	P	97	96	108	102	58	94	99	102	108	119	106	98	55	79	39	17	22	5	1,400
Parry (A)	M	436	524	611	480	381	373	457	484	514	543	398	327	307	260	163	100	57	40	6,455
	F	446	531	576	412	329	386	510	538	507	481	400	279	270	202	169	131	81	67	6,315
	P	882	1,055	1,187	892	710	759	967	1,022	1,021	1,024	798	606	577	462	332	231	138	107	12,770
Quirindi (A)	M	218	207	212	161	171	189	198	214	197	180	169	157	145	106	95	70	31	27	2,747
	F	211	221	204	151	160	157	200	195	170	201	163	131	135	104	110	93	49	55	2,710
	P	429	428	416	312	331	346	398	409	367	381	332	288	280	210	205	163	80	82	5,460
Tamworth (C)	M	1,506	1,460	1,495	1,642	1,365	1,222	1,313	1,255	1,236	1,135	909	733	699	618	487	346	176	105	17,702
	F	1,500	1,409	1,427	1,419	1,345	1,298	1,382	1,330	1,285	1,194	946	813	729	782	672	495	413	331	18,770
	P	3,006	2,869	2,922	3,061	2,710	2,520	2,695	2,585	2,521	2,329	1,855	1,546	1,428	1,400	1,159	841	589	436	36,470
Yallaroi (A)	M	141	166	161	127	118	118	182	123	129	139	96	136	102	64	40	29	15	10	1,896
	F	133	150	121	111	119	93	158	131	114	123	104	103	65	53	57	25	23	13	1,696
	P	274	316	282	238	237	211	340	254	243	262	200	239	167	117	97	54	38	23	3,590

TABLE 1. ESTIMATED RESIDENT POPULATION BY AGE AND SEX: STATISTICAL LOCAL AREAS  
OF NEW SOUTH WALES, 30 JUNE 1994 (PRELIMINARY)—continued

Statistical area	Sex	Age group (years)													Total					
		0-4	5-9	10-14	15-19	20-24	25-29	30-34	35-39	40-44	45-49	50-54	55-59	60-64		65-69	70-74	75-79	80-84	85 and over
Northern Slopes (SSD)	M	3,440	3,582	3,607	3,342	2,858	2,738	3,182	3,098	3,006	2,969	2,419	2,209	1,989	1,695	1,249	850	431	263	42,927
	F	3,354	3,425	3,505	2,979	2,700	2,705	3,306	3,203	2,959	2,885	2,449	2,101	1,888	1,832	1,506	1,122	855	673	43,447
	P	6,794	7,007	7,112	6,321	5,558	5,443	6,488	6,301	5,965	5,854	4,868	4,310	3,877	3,527	2,755	1,972	1,286	936	86,370
Armidale (C)	M	820	856	952	1,394	1,365	760	839	754	643	550	481	391	298	259	232	158	106	57	10,915
	F	818	878	975	1,610	1,606	818	840	765	679	604	468	423	358	334	307	228	182	187	12,080
	P	1,638	1,734	1,927	3,004	2,971	1,578	1,679	1,519	1,322	1,154	949	814	656	593	539	386	288	244	22,990
Dumaresq (A)	M	134	196	151	134	137	123	138	139	140	150	141	111	76	86	63	51	17	5	1,992
	F	114	136	164	139	118	116	128	156	153	152	142	88	59	66	58	30	22	13	1,854
	P	248	332	315	273	255	239	266	295	293	302	283	199	135	152	121	81	39	18	3,850
Glen Innes (A)	M	294	255	247	215	160	183	210	226	225	213	183	141	158	147	119	81	58	36	3,151
	F	244	227	262	212	159	220	258	229	206	206	153	177	166	172	158	145	80	83	3,357
	P	538	482	509	427	319	403	468	455	431	419	336	318	324	319	277	226	138	119	6,510
Guyra (A)	M	242	215	173	168	180	194	175	186	182	164	126	125	124	99	71	57	29	17	2,527
	F	186	201	186	167	169	171	191	154	133	147	118	111	113	99	85	66	53	30	2,380
	P	428	416	359	335	349	365	366	340	315	311	244	236	237	198	156	123	82	47	4,910
Inverell (A) Pt B	M	424	477	422	370	365	330	399	398	360	387	299	289	293	228	182	140	89	48	5,500
	F	423	400	406	390	356	364	411	405	376	376	296	335	272	265	263	210	177	147	5,872
	P	847	877	828	760	721	694	810	803	736	763	595	624	565	493	445	350	266	195	11,370
Severn (A)	M	130	123	141	93	95	98	101	116	137	132	112	103	90	86	39	30	14	7	1,647
	F	96	126	114	98	78	68	112	101	110	116	108	89	66	66	35	33	23	28	1,467
	P	226	249	255	191	173	166	213	217	247	248	220	192	156	152	74	63	37	35	3,110
Tenterfield (A)	M	286	302	302	228	212	191	232	234	285	266	178	185	179	164	130	74	59	36	3,543
	F	242	294	290	238	196	179	235	255	232	240	176	177	166	155	129	108	89	60	3,461
	P	528	596	592	466	408	370	467	489	517	506	354	362	345	319	259	182	148	96	7,000
Uralla (A)	M	233	294	248	239	183	201	255	242	225	262	182	155	139	141	75	43	34	37	3,188
	F	243	261	275	181	191	219	261	250	242	215	177	143	151	110	90	72	38	36	3,155
	P	476	555	523	420	374	420	516	492	467	477	359	298	290	251	165	115	72	73	6,340
Walcha (A)	M	141	160	143	129	144	113	135	125	156	135	115	94	87	79	62	36	20	7	1,881
	F	147	141	132	111	119	112	121	134	150	116	117	83	59	77	66	48	30	27	1,790
	P	288	301	275	240	263	225	256	259	306	251	232	177	146	156	128	84	50	34	3,670

TABLE 1. ESTIMATED RESIDENT POPULATION BY AGE AND SEX: STATISTICAL LOCAL AREAS OF NEW SOUTH WALES, 30 JUNE 1994 (PRELIMINARY)—continued

Statistical area	Sex	Age group (years)												85 and over	Total					
		0-4	5-9	10-14	15-19	20-24	25-29	30-34	35-39	40-44	45-49	50-54	55-59			60-64	65-69	70-74	75-79	80-84
Northern Tablelands (SSD)	M	2,704	2,878	2,779	2,970	2,841	2,193	2,484	2,420	2,333	2,259	1,817	1,594	1,444	1,289	973	670	426	250	34,344
	F	2,513	2,664	2,804	3,146	2,992	2,267	2,557	2,449	2,281	2,172	1,755	1,626	1,410	1,344	1,191	940	694	611	35,416
	P	5,217	5,542	5,583	6,116	5,833	4,460	5,041	4,869	4,634	4,431	3,572	3,220	2,854	2,633	2,164	1,610	1,120	861	69,760
Moree Plains (A)	M	905	739	647	545	788	774	829	665	562	574	455	406	317	226	128	75	28	16	8,679
	F	858	725	563	479	625	724	762	579	485	493	417	339	244	217	146	122	85	55	7,918
	P	1,763	1,464	1,210	1,024	1,413	1,498	1,591	1,244	1,047	1,067	872	745	561	443	274	197	113	71	16,600
Narrabri (A)	M	644	632	666	507	512	515	617	528	528	517	456	387	333	265	148	108	84	43	7,490
	F	633	593	575	485	425	509	611	528	466	460	414	385	293	227	202	172	113	82	7,173
	P	1,277	1,225	1,241	992	937	1,024	1,228	1,056	994	977	870	772	626	492	350	280	197	125	14,660
North Central Plain (SSD)	M	1,549	1,371	1,313	1,052	1,300	1,289	1,446	1,193	1,090	1,091	911	793	650	491	276	183	112	59	16,169
	F	1,491	1,318	1,138	964	1,030	1,233	1,373	1,107	951	953	831	724	537	444	348	294	198	137	15,091
	P	3,040	2,689	2,451	2,016	2,330	2,522	2,819	2,300	2,041	2,044	1,742	1,517	1,187	935	624	477	310	196	31,260
NORTHERN (SD)	M	7,693	7,831	7,699	7,364	6,999	6,220	7,112	6,711	6,449	6,319	5,147	4,596	4,083	3,475	2,498	1,703	969	572	93,440
	F	7,358	7,407	7,447	7,989	6,742	6,205	7,236	6,759	6,191	6,010	5,035	4,451	3,835	3,620	3,045	2,356	1,747	1,421	93,954
	P	15,051	15,238	15,146	14,453	13,741	12,425	14,348	13,470	12,640	12,329	10,182	9,047	7,918	7,095	5,543	4,059	2,716	1,993	187,400
Coolah (A)	M	142	174	160	114	117	133	165	154	153	121	122	126	107	93	82	44	34	20	2,061
	F	139	171	173	131	102	117	150	173	125	137	105	123	108	83	68	65	38	24	2,032
	P	281	345	333	245	219	250	315	327	278	258	227	249	215	176	150	109	72	44	4,090
Coonabarabran (A)	M	286	315	299	259	212	196	248	262	274	243	212	192	197	179	137	87	43	27	3,668
	F	274	317	252	219	168	207	241	281	259	248	192	194	198	157	143	101	94	66	3,611
	P	560	632	551	478	380	403	489	543	533	491	404	386	395	336	280	188	137	93	7,280
Dubbo (C)	M	1,704	1,652	1,584	1,358	1,268	1,299	1,386	1,295	1,250	1,063	865	758	623	517	406	285	143	46	17,502
	F	1,586	1,578	1,520	1,326	1,282	1,455	1,482	1,463	1,333	1,061	859	772	576	484	398	283	187	187	18,280
	P	3,290	3,230	3,104	2,684	2,550	2,754	2,868	2,758	2,583	2,124	1,724	1,530	1,199	1,152	890	683	426	233	35,780
Gulgandra (A)	M	192	212	203	171	141	147	182	204	198	159	130	141	124	106	98	63	45	32	2,548
	F	188	202	195	179	127	140	183	196	169	153	137	121	94	115	99	86	48	61	2,493
	P	380	414	398	350	268	287	365	400	367	312	267	262	218	221	197	149	93	93	5,040
Mudgee (A)	M	773	780	748	601	530	562	706	637	579	651	506	425	427	347	250	164	111	58	8,855
	F	746	724	692	596	514	570	701	614	592	604	447	420	386	342	308	205	193	137	8,791
	P	1,519	1,504	1,440	1,197	1,044	1,132	1,407	1,251	1,171	1,255	953	845	813	689	558	369	304	195	17,650

TABLE 1. ESTIMATED RESIDENT POPULATION BY AGE AND SEX: STATISTICAL LOCAL AREAS  
OF NEW SOUTH WALES, 30 JUNE 1994 (PRELIMINARY)—continued

Statistical area	Sex	Age group (years)													Total					
		0-4	5-9	10-14	15-19	20-24	25-29	30-34	35-39	40-44	45-49	50-54	55-59	60-64		65-69	70-74	75-79	80-84	85 and over
Narromine (A)	M	356	317	298	249	245	227	290	266	274	243	201	182	159	154	81	64	40	36	3,682
	F	277	312	262	221	226	262	275	257	249	233	168	168	176	124	105	102	61	47	3,525
	P	633	629	560	470	471	489	565	523	523	476	369	350	335	278	186	166	101	83	7,210
Wellington (A)	M	428	434	363	284	268	277	327	336	314	288	262	251	258	259	152	122	66	47	4,736
	F	425	373	359	277	242	319	349	302	270	298	256	256	278	239	180	146	120	112	4,801
	P	853	807	722	561	510	596	676	638	584	586	518	507	536	498	332	268	186	159	9,540
Central Macquarie (SSD)	M	3,881	3,884	3,655	3,036	2,781	2,841	3,304	3,154	3,042	2,768	2,298	2,075	1,895	1,655	1,206	829	482	266	43,052
	F	3,635	3,677	3,453	2,949	2,661	3,070	3,381	3,286	2,997	2,734	2,164	2,054	1,816	1,695	1,387	1,103	837	634	43,533
	P	7,516	7,561	7,108	5,985	5,442	5,911	6,685	6,440	6,039	5,502	4,462	4,129	3,711	3,350	2,593	1,932	1,319	900	86,580
Bogan (A)	M	148	151	113	127	133	121	132	121	106	94	121	108	94	63	47	18	13	11	1,721
	F	147	114	113	118	85	101	121	108	92	106	97	89	67	63	54	37	24	22	1,558
	P	295	265	226	245	218	222	253	229	198	200	218	197	161	126	101	55	37	33	3,280
Coonamble (A)	M	262	230	187	174	196	199	202	188	186	164	119	139	121	112	75	39	27	5	2,625
	F	258	248	219	167	184	180	204	199	151	170	116	118	107	107	64	68	38	30	2,628
	P	520	478	406	341	380	379	406	387	337	334	235	257	228	219	139	107	65	35	5,250
Walgett (A)	M	436	328	294	265	319	371	360	368	269	284	305	253	242	189	101	64	22	14	4,484
	F	383	319	227	243	258	337	299	267	235	250	181	198	143	115	80	50	31	13	3,629
	P	819	647	521	508	577	708	659	635	504	534	486	451	385	304	181	114	53	27	8,110
Warren (A)	M	159	150	146	110	170	174	201	157	126	128	126	86	94	69	40	21	17	16	1,990
	F	165	130	132	101	105	129	176	136	124	94	101	81	53	55	56	41	17	21	1,717
	P	324	280	278	211	275	303	377	293	250	222	227	167	147	124	96	62	34	37	3,710
Macquarie-Barwon (SSD)	M	1,005	859	740	676	818	865	895	834	687	670	671	586	551	433	263	142	79	46	10,820
	F	953	811	691	629	632	747	800	710	602	620	495	486	370	340	254	196	110	86	9,532
	P	1,958	1,670	1,431	1,305	1,450	1,612	1,695	1,544	1,289	1,290	1,166	1,072	921	773	517	338	189	132	20,350
Bourke (A)	M	260	252	193	147	183	193	206	157	139	114	99	94	79	71	48	17	17	13	2,282
	F	223	225	172	129	176	208	198	119	92	96	95	71	57	45	40	31	25	14	2,016
	P	483	477	365	276	359	401	404	276	231	210	194	165	136	116	88	48	42	27	4,300
Brewarrina (A)	M	162	95	81	60	75	122	91	87	78	61	47	52	36	43	19	7	6	4	1,126
	F	145	132	77	42	95	110	113	60	54	51	40	55	38	31	21	9	8	6	1,087
	P	307	227	158	102	170	232	204	147	132	112	87	107	74	74	40	16	14	10	2,210

TABLE 1. ESTIMATED RESIDENT POPULATION BY AGE AND SEX: STATISTICAL LOCAL AREAS OF NEW SOUTH WALES, 30 JUNE 1994 (PRELIMINARY)—continued

Statistical area	Sex	Age group (years)													Total					
		0-4	5-9	10-14	15-19	20-24	25-29	30-34	35-39	40-44	45-49	50-54	55-59	60-64		65-69	70-74	75-79	80-84	85 and over
Cobar (A)	M	253	247	180	137	205	232	297	232	179	178	152	122	107	76	27	26	5	6	2,661
	F	230	268	212	140	244	235	212	190	141	149	120	116	94	58	57	34	25	23	2,548
	P	483	515	392	277	449	467	509	422	320	327	272	238	201	134	84	60	30	29	5,210
Upper Darling (SSD)	M	675	594	454	344	463	547	594	476	396	353	298	268	222	190	94	50	28	23	6,069
	F	598	625	461	311	515	553	523	369	287	296	255	242	189	134	118	74	58	43	5,651
	P	1,273	1,219	915	655	978	1,100	1,117	845	683	649	553	510	411	324	212	124	86	66	11,720
NORTH WESTERN (SD)	M	5,561	5,337	4,849	4,056	4,062	4,253	4,793	4,464	4,125	3,791	3,267	2,929	2,668	2,278	1,563	1,021	589	335	59,941
	F	5,186	5,113	4,605	3,889	3,808	4,370	4,704	4,365	3,886	3,650	2,914	2,782	2,375	2,169	1,759	1,373	1,005	763	58,716
	P	10,747	10,450	9,454	7,945	7,870	8,623	9,497	8,829	8,011	7,441	6,181	5,711	5,043	4,447	3,322	2,394	1,594	1,098	118,650
Bathurst (C)	M	1,078	1,304	1,314	1,686	1,406	1,071	1,207	1,107	1,050	861	653	493	433	462	305	216	154	89	14,889
	F	1,067	1,214	1,185	1,611	1,408	966	1,182	1,056	968	832	638	500	422	493	409	333	304	251	14,839
	P	2,145	2,518	2,499	3,297	2,814	2,037	2,389	2,163	2,018	1,693	1,291	993	855	955	714	549	458	340	29,730
Blayney (A) Pt A	M	188	222	183	163	167	152	186	181	172	153	132	106	118	95	53	44	31	17	2,363
	F	169	198	163	163	153	141	175	166	149	129	129	109	95	98	71	67	54	23	2,252
	P	357	420	346	326	320	293	361	347	321	282	261	215	213	193	124	111	85	40	4,620
Cabonne (A) Pt A	M	35	88	90	77	64	69	65	61	66	79	73	63	58	46	33	23	2	—	992
	F	33	63	75	81	50	57	67	63	58	97	74	49	41	40	24	13	4	4	893
	P	68	151	165	158	114	126	132	124	124	176	147	112	99	86	57	36	6	4	1,880
Evans (A) Pt A	M	36	37	44	30	36	39	36	26	30	40	33	21	31	18	17	11	1	—	486
	F	38	43	50	39	45	35	38	39	40	46	27	29	18	10	10	5	2	—	514
	P	74	80	94	69	81	74	74	65	70	86	60	50	49	28	27	16	3	—	1,000
Orange (C)	M	1,458	1,423	1,561	1,466	1,389	1,146	1,271	1,185	1,176	1,057	767	748	664	556	470	293	171	87	16,888
	F	1,370	1,377	1,473	1,462	1,320	1,218	1,330	1,304	1,212	1,075	816	756	655	691	617	501	363	276	17,816
	P	2,828	2,800	3,034	2,928	2,709	2,364	2,601	2,489	2,388	2,132	1,583	1,504	1,319	1,247	1,087	794	534	363	34,700
Bathurst-Orange (SSD)	M	2,795	3,074	3,192	3,422	3,062	2,477	2,765	2,560	2,494	2,190	1,658	1,431	1,304	1,177	878	587	359	193	35,618
	F	2,677	2,895	2,946	3,356	2,976	2,417	2,792	2,628	2,427	2,179	1,684	1,443	1,231	1,332	1,131	919	727	554	36,314
	P	5,472	5,969	6,138	6,778	6,038	4,894	5,557	5,188	4,921	4,369	3,342	2,874	2,535	2,509	2,009	1,506	1,086	747	71,930
Blayney (A) Pt B	M	75	58	71	48	68	64	68	68	65	71	35	66	54	44	37	20	14	6	932
	F	68	65	63	73	61	59	63	56	62	53	51	53	61	38	24	26	21	20	917
	P	143	123	134	121	129	123	131	124	127	124	86	119	115	82	61	46	35	26	1,850

TABLE 1. ESTIMATED RESIDENT POPULATION BY AGE AND SEX: STATISTICAL LOCAL AREAS  
OF NEW SOUTH WALES, 30 JUNE 1994 (PRELIMINARY)—continued

Statistical area	Sex	Age group (years)												85 and over	Total					
		0-4	5-9	10-14	15-19	20-24	25-29	30-34	35-39	40-44	45-49	50-54	55-59			60-64	65-69	70-74	75-79	80-84
Cabonne (A) Pt B	M	33	36	42	33	24	21	19	32	26	31	30	27	15	12	5	14	6	—	406
	F	31	27	33	40	23	13	34	27	24	30	24	17	13	11	6	8	3	2	366
	P	64	63	75	73	47	34	53	59	50	61	54	44	28	23	11	22	9	2	770
Evans (A) Pt B	M	148	147	189	139	113	125	126	159	143	164	140	118	91	88	63	42	31	16	2,042
	F	152	156	163	126	96	110	158	142	147	151	127	92	86	55	61	39	20	10	1,891
	P	300	303	352	265	209	235	284	301	290	315	267	210	177	143	124	81	51	26	3,930
Greater Lithgow (C)	M	781	772	775	737	848	851	944	822	758	761	595	453	410	376	289	191	94	56	10,513
	F	800	725	700	694	738	734	858	700	678	632	506	440	383	381	390	305	193	138	9,995
	P	1,581	1,497	1,475	1,431	1,586	1,585	1,802	1,522	1,436	1,393	1,101	893	793	757	679	496	287	194	20,510
Oberon (A)	M	191	213	206	169	158	163	191	164	174	161	114	97	79	68	49	42	22	4	2,265
	F	174	211	173	138	147	146	167	141	162	148	99	88	72	69	61	61	31	16	2,104
	P	365	424	379	307	305	309	358	305	336	309	213	185	151	137	110	103	53	20	4,370
Rylstone (A)	M	152	162	140	116	133	139	149	157	154	140	139	121	103	104	70	41	20	27	2,067
	F	128	158	140	115	106	123	148	148	137	127	130	110	95	103	89	57	45	25	1,984
	P	280	320	280	231	239	262	297	305	291	267	269	231	198	207	159	98	65	52	4,050
Central Tablelands (excl. Bathurst- Orange) (SSD)	M	1,380	1,388	1,423	1,242	1,344	1,363	1,497	1,402	1,320	1,328	1,053	882	752	692	513	350	187	109	18,225
	F	1,353	1,342	1,272	1,186	1,171	1,185	1,428	1,214	1,210	1,141	937	800	710	657	631	496	313	211	17,237
	P	2,733	2,730	2,695	2,428	2,515	2,548	2,925	2,616	2,530	2,469	1,990	1,682	1,462	1,349	1,144	846	500	320	35,460
Bland (A)	M	247	290	303	237	176	180	241	280	232	191	172	179	198	183	138	75	46	28	3,396
	F	261	292	274	232	169	193	230	241	200	174	195	186	184	199	116	103	61	60	3,370
	P	508	582	577	469	345	373	471	521	432	365	367	365	382	382	254	178	107	88	6,770
Cabonne (A) Pt C	M	388	416	402	354	290	244	326	301	324	330	278	251	251	212	161	136	68	41	4,773
	F	390	361	388	356	206	233	305	335	318	306	274	231	236	206	197	155	150	107	4,754
	P	778	777	790	710	496	477	631	636	642	636	552	482	487	418	358	291	218	148	9,530
Cowra (A)	M	489	523	497	411	379	373	422	419	458	440	329	328	341	313	207	144	100	64	6,237
	F	480	515	462	414	341	356	418	484	436	421	332	350	339	314	251	213	142	102	6,370
	P	969	1,038	959	825	720	729	840	903	894	861	661	678	680	627	458	357	242	166	12,610
Forbes (A)	M	394	438	465	512	351	328	379	325	351	351	267	302	227	223	163	112	64	42	5,294
	F	388	378	449	443	343	339	357	334	329	326	282	275	224	238	207	159	113	86	5,270
	P	782	816	914	955	694	667	736	659	680	677	549	577	451	461	370	271	177	128	10,560



TABLE 1. ESTIMATED RESIDENT POPULATION BY AGE AND SEX: STATISTICAL LOCAL AREAS  
OF NEW SOUTH WALES, 30 JUNE 1994 (PRELIMINARY)—continued

Statistical area	Sex	Age group (years)													85 and over	Total				
		0-4	5-9	10-14	15-19	20-24	25-29	30-34	35-39	40-44	45-49	50-54	55-59	60-64			65-69	70-74	75-79	80-84
Lachlan (A)	M	346	326	341	239	206	225	296	343	282	246	212	214	197	182	106	64	43	34	3,902
	F	355	379	342	218	193	252	310	296	249	226	187	204	166	158	115	108	78	57	3,893
	P	701	705	683	457	399	477	606	639	531	472	399	418	363	340	221	172	121	91	7,800
Parkes (A)	M	638	636	614	451	392	427	567	549	503	426	373	345	342	349	235	162	115	78	7,202
	F	646	581	564	458	412	427	564	532	454	404	383	354	358	338	294	249	185	182	7,385
	P	1,284	1,217	1,178	909	804	854	1,131	1,081	957	830	756	699	700	687	529	411	300	260	14,590
Weddin (A)	M	169	183	180	162	107	106	139	135	152	140	127	109	117	117	83	62	33	28	2,149
	F	158	166	169	138	95	125	143	116	139	139	121	114	106	114	89	97	68	42	2,139
	P	327	349	349	300	202	231	282	251	291	279	248	223	223	231	172	159	101	70	4,280
Lachlan (SSD)	M	2,671	2,812	2,802	2,366	1,901	1,883	2,370	2,352	2,302	2,124	1,758	1,728	1,673	1,579	1,093	755	469	315	32,953
	F	2,678	2,672	2,648	2,259	1,759	1,925	2,327	2,338	2,125	1,996	1,774	1,714	1,613	1,507	1,269	1,084	797	636	33,181
	P	5,349	5,484	5,450	4,625	3,660	3,808	4,697	4,690	4,427	4,120	3,532	3,442	3,286	3,146	2,362	1,839	1,266	951	66,130
CENTRAL WEST (SD)	M	6,846	7,274	7,417	7,030	6,307	5,723	6,632	6,314	6,116	5,642	4,469	4,041	3,729	3,448	2,484	1,692	1,015	617	86,796
	F	6,708	6,909	6,866	6,801	5,906	5,527	6,547	6,180	5,762	5,316	4,395	3,957	3,554	3,556	3,031	2,499	1,837	1,401	86,752
	P	13,554	14,183	14,283	13,831	12,213	11,250	13,179	12,494	11,878	10,958	8,864	7,998	7,283	7,004	5,515	4,191	2,852	2,018	173,550
Queanbeyan (C)	M	1,196	1,041	980	1,080	1,443	1,425	1,366	1,115	995	944	664	521	388	373	242	128	75	21	13,997
	F	1,171	925	915	1,052	1,475	1,365	1,178	1,057	885	859	594	460	381	373	340	203	116	103	13,452
	P	2,367	1,966	1,895	2,132	2,918	2,790	2,544	2,172	1,880	1,803	1,258	981	769	746	582	331	191	124	27,450
Queanbeyan (SSD)	M	1,196	1,041	980	1,080	1,443	1,425	1,366	1,115	995	944	664	521	388	373	242	128	75	21	13,997
	F	1,171	925	915	1,052	1,475	1,365	1,178	1,057	885	859	594	460	381	373	340	203	116	103	13,452
	P	2,367	1,966	1,895	2,132	2,918	2,790	2,544	2,172	1,880	1,803	1,258	981	769	746	582	331	191	124	27,450
Boorowa (A)	M	112	117	92	69	66	77	113	112	110	93	85	72	61	61	46	32	12	13	1,343
	F	101	104	88	59	57	66	98	114	91	70	83	65	72	66	42	55	24	18	1,273
	P	213	221	180	128	123	143	211	226	201	163	168	137	133	127	88	87	36	31	2,620
Crookwell (A)	M	199	173	157	147	154	140	198	172	150	151	140	125	150	116	82	58	31	24	2,367
	F	175	169	163	112	139	153	182	136	140	139	122	130	131	115	93	76	64	46	2,285
	P	374	342	320	259	293	293	380	308	290	290	262	255	281	231	175	134	95	70	4,650
Goulburn (C)	M	842	872	859	982	890	952	985	911	795	703	547	498	436	426	292	189	98	43	11,320
	F	815	876	823	761	792	708	864	764	726	644	554	453	435	476	397	331	207	205	10,831
	P	1,657	1,748	1,682	1,743	1,682	1,660	1,849	1,675	1,521	1,347	1,101	951	871	902	689	520	305	248	22,150

TABLE 1. ESTIMATED RESIDENT POPULATION BY AGE AND SEX: STATISTICAL LOCAL AREAS  
OF NEW SOUTH WALES, 30 JUNE 1994 (PRELIMINARY)—continued

Statistical area	Sex	Age group (years)													Total					
		0-4	5-9	10-14	15-19	20-24	25-29	30-34	35-39	40-44	45-49	50-54	55-59	60-64		65-69	70-74	75-79	80-84	85 and over
Gunning (A)	M	93	87	64	65	61	84	109	96	86	71	87	61	49	60	32	17	10	12	1,144
	F	85	98	87	53	73	85	75	101	79	94	60	49	43	57	40	25	20	9	1,133
	P	178	185	151	118	134	169	184	197	165	165	147	110	92	117	72	42	30	21	2,280
Harden (A)	M	171	189	158	140	117	135	137	154	136	127	128	130	113	111	75	54	22	17	2,114
	F	172	155	178	106	117	116	162	133	131	114	133	113	102	113	73	72	40	41	2,071
	P	343	344	336	246	234	251	299	287	267	241	261	243	215	224	148	126	62	58	4,180
Mulwree (A)	M	232	235	235	173	159	174	206	224	222	253	196	191	148	139	107	63	20	14	2,991
	F	195	237	232	155	127	190	216	196	195	203	182	161	135	97	69	52	30	16	2,688
	P	427	472	467	328	286	364	422	420	417	456	378	352	283	236	176	115	50	30	5,680
Tallaganda (A)	M	89	97	118	71	67	46	85	111	101	100	101	78	68	66	51	36	24	12	1,321
	F	86	101	87	74	61	65	98	107	102	108	86	73	63	79	44	41	35	19	1,329
	P	175	198	205	145	128	111	183	218	203	208	187	151	131	145	95	77	59	31	2,650
Yarrowhumla (A)	M	347	413	396	360	259	254	361	443	449	440	326	209	148	127	52	35	11	5	4,635
	F	325	406	346	321	280	282	388	464	449	421	246	156	114	73	53	32	23	7	4,386
	P	672	819	742	681	539	536	749	907	898	861	572	365	262	200	105	67	34	12	9,020
Yaas (A)	M	377	413	388	287	326	294	359	358	367	345	288	233	221	191	117	81	50	25	4,720
	F	367	386	387	333	310	281	356	367	339	345	258	233	203	185	135	112	80	47	4,724
	P	744	799	775	620	636	575	715	725	706	690	546	466	424	376	252	193	130	72	9,440
Young (A)	M	487	471	441	446	383	341	431	373	387	367	312	278	265	238	187	115	76	54	5,652
	F	477	392	416	368	316	355	437	391	389	345	308	283	270	262	217	177	144	111	5,658
	P	964	863	857	814	699	696	868	764	776	712	620	561	535	500	404	292	220	165	11,310
Southern Tablelands (excl. Queanbeyan) (SSD)	M	2,949	3,067	2,908	2,740	2,482	2,497	2,984	2,954	2,803	2,650	2,210	1,875	1,659	1,535	1,041	680	354	219	37,607
	F	2,798	2,924	2,807	2,342	2,272	2,301	2,876	2,773	2,641	2,483	2,032	1,716	1,568	1,523	1,163	973	667	519	36,378
	P	5,747	5,991	5,715	5,082	4,754	4,798	5,860	5,727	5,444	5,133	4,242	3,591	3,227	3,058	2,204	1,653	1,021	738	73,990
Bega Valley (A)	M	1,147	1,234	1,061	792	653	765	983	1,160	1,022	968	700	729	780	750	626	377	187	99	14,033
	F	1,120	1,201	1,064	721	575	768	1,077	1,167	1,012	892	680	745	759	723	638	388	296	165	13,991
	P	2,267	2,435	2,125	1,513	1,228	1,533	2,060	2,327	2,034	1,860	1,380	1,474	1,539	1,473	1,264	765	483	264	28,020
Eurobodalla (A)	M	1,044	1,134	1,075	761	620	666	932	1,071	1,089	878	782	799	980	1,136	945	544	271	119	14,846
	F	963	1,008	1,032	778	559	695	979	1,157	1,018	823	768	917	1,066	1,088	917	547	311	177	14,803
	P	2,007	2,142	2,107	1,539	1,179	1,361	1,911	2,228	2,107	1,701	1,550	1,716	2,046	2,224	1,862	1,091	582	296	29,650

TABLE 1. ESTIMATED RESIDENT POPULATION BY AGE AND SEX: STATISTICAL LOCAL AREAS OF NEW SOUTH WALES, 30 JUNE 1994 (PRELIMINARY)—continued

Statistical area	Sex	Age group (years)													85 and over	Total				
		0-4	5-9	10-14	15-19	20-24	25-29	30-34	35-39	40-44	45-49	50-54	55-59	60-64			65-69	70-74	75-79	80-84
Lower South Coast (SSD)	M	2,191	2,368	2,136	1,553	1,273	1,431	1,915	2,231	2,111	1,846	1,482	1,528	1,760	1,886	1,571	921	458	218	28,879
	F	2,083	2,209	2,096	1,499	1,134	1,463	2,056	2,324	2,030	1,715	1,448	1,662	1,825	1,811	1,555	935	607	342	28,794
	P	4,274	4,577	4,232	3,052	2,407	2,894	3,971	4,555	4,141	3,561	2,930	3,190	3,585	3,697	3,126	1,856	1,065	560	57,670
Bombala (A)	M	112	123	120	93	93	112	127	143	127	106	95	83	61	67	66	37	16	4	1,585
	F	102	118	124	87	72	90	112	145	101	106	76	77	62	73	48	58	30	33	1,514
	P	214	241	244	180	165	202	239	288	228	212	171	160	123	140	114	95	46	37	3,100
Cooma-Monaro (A)	M	403	435	365	303	280	323	420	385	364	355	305	264	226	205	156	90	59	23	4,961
	F	375	416	356	281	236	319	392	377	386	319	288	241	213	197	163	107	79	73	4,818
	P	778	851	721	584	516	642	812	762	750	674	593	505	439	402	319	197	138	96	9,780
Snowy River (A)	M	212	152	141	177	307	379	433	337	239	234	144	128	121	85	79	28	11	8	3,215
	F	206	154	153	166	216	297	313	232	203	169	133	102	89	64	71	35	19	17	2,639
	P	418	306	294	343	523	676	746	569	442	403	277	230	210	149	150	63	30	25	5,850
Snowy (SSD)	M	727	710	626	573	680	814	980	865	730	695	544	475	408	357	301	155	86	35	9,761
	F	683	688	633	534	524	706	817	754	690	594	497	420	364	334	282	200	128	123	8,971
	P	1,410	1,398	1,259	1,107	1,204	1,520	1,797	1,619	1,420	1,289	1,041	895	772	691	583	355	214	158	18,730
SOUTH EASTERN (SD)	M	7,063	7,186	6,650	5,946	5,878	6,167	7,245	7,165	6,639	6,135	4,900	4,399	4,215	4,151	3,155	1,884	973	493	90,244
	F	6,735	6,746	6,451	5,437	5,405	5,835	6,927	6,908	6,246	5,651	4,571	4,258	4,138	4,041	3,340	2,311	1,518	1,087	87,595
	P	13,798	13,932	13,101	11,373	11,283	12,002	14,172	14,073	12,885	11,786	9,471	8,657	8,353	8,192	6,495	4,195	2,491	1,580	177,850
Coolamun (A)	M	153	177	148	163	108	97	163	144	138	124	125	106	118	110	81	59	45	11	2,070
	F	161	127	178	114	106	93	137	136	117	120	112	115	105	106	86	77	49	44	1,983
	P	314	304	326	277	214	190	300	280	255	244	237	221	223	216	167	136	94	55	4,050
Cootamundra (A)	M	314	369	335	255	275	241	302	297	281	260	212	222	196	194	127	105	64	29	4,078
	F	328	345	322	269	239	282	335	294	280	259	225	208	207	199	169	130	103	62	4,256
	P	642	714	657	524	514	523	637	591	561	519	437	430	403	393	296	235	167	91	8,330
Gundagai (A)	M	168	148	183	133	102	112	165	161	127	128	109	113	91	85	60	37	16	19	1,957
	F	149	159	137	132	82	107	159	138	143	116	95	96	85	83	78	60	41	34	1,894
	P	317	307	320	265	184	219	324	299	270	244	204	209	176	168	138	97	57	53	3,850
Junee (A)	M	227	228	244	223	291	298	291	306	262	221	149	151	127	117	94	58	37	32	3,356
	F	228	231	236	157	148	185	206	199	183	178	132	117	117	126	99	90	55	44	2,731
	P	455	459	480	380	439	483	497	505	445	399	281	268	244	243	193	148	92	76	6,090

TABLE 1. ESTIMATED RESIDENT POPULATION BY AGE AND SEX: STATISTICAL LOCAL AREAS  
OF NEW SOUTH WALES, 30 JUNE 1994 (PRELIMINARY)—continued

Statistical area	Sex	Age group (years)													Total					
		0-4	5-9	10-14	15-19	20-24	25-29	30-34	35-39	40-44	45-49	50-54	55-59	60-64		65-69	70-74	75-79	80-84	85 and over
Lockhart (A)	M	161	167	163	111	109	103	147	136	160	113	115	103	89	97	65	53	34	24	1,950
	F	162	149	144	96	66	116	128	136	135	105	122	102	87	69	76	64	43	33	1,833
	P	323	316	307	207	175	219	275	272	295	218	237	205	176	166	141	117	77	57	3,780
Narrandera (A)	M	302	315	336	259	201	189	271	269	256	242	159	192	175	192	123	96	51	19	3,647
	F	275	288	275	205	193	224	268	246	228	196	206	172	180	197	143	102	78	62	3,538
	P	577	603	611	464	394	413	539	515	484	438	365	364	355	389	266	198	129	81	7,190
Temora (A)	M	248	303	296	231	168	169	246	209	211	214	170	133	146	142	103	89	64	38	3,180
	F	251	294	287	219	175	175	256	238	185	203	139	156	157	164	145	136	120	70	3,370
	P	499	597	583	450	343	344	502	447	396	417	309	289	303	306	248	225	184	108	6,550
Tumut (A)	M	439	495	513	404	364	339	408	425	472	385	312	302	256	277	187	117	97	38	5,830
	F	428	478	454	375	353	303	408	453	394	373	296	246	279	247	239	166	110	81	5,683
	P	867	973	967	779	717	642	816	878	866	758	608	548	535	524	426	283	207	119	11,510
Wagga Wagga (C)	M	2,384	2,344	2,372	2,831	2,497	2,129	2,261	2,142	1,916	1,664	1,250	1,017	889	786	626	364	255	121	27,848
	F	2,313	2,336	2,320	2,720	2,485	1,994	2,318	2,213	1,895	1,640	1,241	1,117	996	941	842	645	469	342	28,827
	P	4,697	4,680	4,692	5,551	4,982	4,123	4,579	4,355	3,811	3,304	2,491	2,134	1,885	1,727	1,468	1,009	724	463	56,670
Central Murrumbidgee (SSD)	M	4,396	4,546	4,590	4,610	4,115	3,677	4,254	4,089	3,823	3,351	2,601	2,339	2,087	2,000	1,466	978	663	331	53,916
	F	4,295	4,407	4,353	4,287	3,847	3,479	4,215	4,053	3,560	3,190	2,568	2,329	2,213	2,132	1,877	1,470	1,068	772	54,115
	P	8,691	8,953	8,943	8,897	7,962	7,156	8,469	8,142	7,383	6,541	5,169	4,668	4,300	4,132	3,343	2,448	1,731	1,103	108,030
Carrathool (A)	M	140	124	122	89	129	127	159	151	150	95	75	99	78	63	42	28	14	2	1,687
	F	148	144	119	72	77	113	134	106	118	83	76	75	56	58	35	26	16	6	1,462
	P	288	268	241	161	206	240	293	257	268	178	151	174	134	121	77	54	30	8	3,150
Griffith (C)	M	1,010	911	855	740	753	815	907	803	730	661	559	541	471	437	276	165	109	90	10,833
	F	931	870	792	791	717	842	873	809	735	629	566	486	444	507	361	203	178	150	10,884
	P	1,941	1,781	1,647	1,531	1,470	1,657	1,780	1,612	1,465	1,290	1,125	1,027	915	944	637	368	287	240	21,720
Hay (A)	M	192	137	150	132	119	134	157	146	130	130	94	107	90	81	47	29	20	14	1,909
	F	185	162	157	120	133	151	162	111	144	97	95	89	77	74	56	61	55	29	1,958
	P	377	299	307	252	252	285	319	257	274	227	189	196	167	155	103	90	75	43	3,870
Leeton (A)	M	435	456	659	628	366	305	434	382	353	349	311	284	258	208	145	99	57	37	5,766
	F	399	440	430	400	305	341	429	433	313	318	291	244	241	214	192	143	103	105	5,341
	P	834	896	1,089	1,028	671	646	863	815	666	667	602	528	499	422	337	242	160	142	11,110

TABLE 1. ESTIMATED RESIDENT POPULATION BY AGE AND SEX: STATISTICAL LOCAL AREAS  
OF NEW SOUTH WALES, 30 JUNE 1994 (PRELIMINARY)—continued

Statistical area	Sex	Age group (years)														85 and over	Total			
		0-4	5-9	10-14	15-19	20-24	25-29	30-34	35-39	40-44	45-49	50-54	55-59	60-64	65-69			70-74	75-79	80-84
Murrumbidgee (A)	M	119	100	88	94	71	77	124	108	114	73	62	86	64	57	31	15	12	6	1,301
	F	113	101	89	75	67	79	91	85	85	65	67	63	45	38	22	12	12	9	1,118
	P	232	201	177	169	138	156	215	193	199	138	129	149	109	95	53	27	24	15	2,420
Lower Murrumbidgee (SSD)	M	1,896	1,728	1,874	1,683	1,438	1,458	1,781	1,590	1,477	1,308	1,101	1,117	961	846	541	336	212	149	21,496
	F	1,776	1,717	1,587	1,458	1,299	1,526	1,689	1,544	1,395	1,192	1,095	957	863	891	666	445	364	299	20,763
	P	3,672	3,445	3,461	3,141	2,737	2,984	3,470	3,134	2,872	2,500	2,196	2,074	1,824	1,737	1,207	781	576	448	42,260
MURRUMBIDGEE (SD)	M	6,292	6,274	6,464	6,293	5,553	5,135	6,035	5,679	5,300	4,659	3,702	3,456	3,048	2,846	2,007	1,314	875	480	75,412
	F	6,071	6,124	5,940	5,745	5,146	5,005	5,904	5,597	4,955	4,382	3,663	3,286	3,076	3,023	2,543	1,915	1,432	1,071	74,878
	P	12,363	12,398	12,404	12,038	10,699	10,140	11,939	11,276	10,255	9,041	7,365	6,742	6,124	5,869	4,550	3,229	2,307	1,551	150,300
Albury (C)	M	1,701	1,646	1,652	1,654	1,656	1,409	1,691	1,586	1,405	1,360	978	808	729	698	554	363	210	157	20,257
	F	1,635	1,573	1,498	1,590	1,718	1,500	1,679	1,663	1,475	1,266	996	803	809	866	720	612	438	347	21,188
	P	3,336	3,219	3,150	3,244	3,374	2,909	3,370	3,249	2,880	2,626	1,974	1,611	1,538	1,564	1,274	975	648	504	41,450
Hume (A)	M	269	293	344	326	181	170	241	258	323	285	228	171	150	141	81	58	17	16	3,552
	F	235	306	307	259	166	197	274	296	303	288	178	156	138	99	77	38	15	7	3,339
	P	504	599	651	585	347	367	515	554	626	573	406	327	288	240	158	96	32	23	6,890
Albury (SSD)	M	1,970	1,939	1,996	1,980	1,837	1,579	1,932	1,844	1,728	1,645	1,206	979	879	839	635	421	227	173	123,809
	F	1,870	1,879	1,805	1,849	1,884	1,697	1,953	1,959	1,778	1,554	1,174	959	947	965	797	650	453	354	24,527
	P	3,840	3,818	3,801	3,829	3,721	3,276	3,885	3,803	3,506	3,199	2,380	1,938	1,826	1,804	1,432	1,071	680	527	48,340
Corowa (A)	M	300	309	308	305	237	275	310	288	304	284	230	230	246	270	222	127	69	20	4,334
	F	280	271	299	260	199	254	280	283	265	252	219	246	244	267	233	129	79	50	4,110
	P	580	580	607	565	436	529	590	571	569	536	449	476	490	537	455	256	148	70	8,440
Culcairn (A)	M	161	179	191	199	129	122	152	181	186	168	114	109	92	101	88	59	50	21	2,302
	F	158	158	189	158	101	123	164	185	169	128	106	109	90	111	85	90	43	54	2,221
	P	319	337	380	357	230	245	316	366	355	296	220	218	182	212	173	149	93	75	4,520
Holbrook (A)	M	109	119	106	77	61	84	114	93	104	91	73	68	58	87	46	31	7	17	1,345
	F	111	119	117	60	60	76	93	96	82	73	91	66	71	60	42	35	14	20	1,286
	P	220	238	223	137	121	160	207	189	186	164	164	134	129	147	88	66	21	37	2,630
Turnbarumba (A)	M	161	176	121	130	98	118	164	157	138	123	107	102	93	89	76	38	19	30	1,940
	F	127	155	159	104	74	102	158	145	114	103	96	101	88	90	76	50	25	33	1,800
	P	288	331	280	234	172	220	322	302	252	226	203	203	181	179	152	88	44	63	3,740

TABLE 1. ESTIMATED RESIDENT POPULATION BY AGE AND SEX: STATISTICAL LOCAL AREAS  
OF NEW SOUTH WALES, 30 JUNE 1994 (PRELIMINARY)—continued

Statistical area	Sex	Age group (years)													Total					
		0-4	5-9	10-14	15-19	20-24	25-29	30-34	35-39	40-44	45-49	50-54	55-59	60-64		65-69	70-74	75-79	80-84	85 and over
Urana (A)	M	78	60	74	70	49	46	72	51	55	65	49	48	38	41	24	14	4	5	843
	F	59	64	73	58	31	44	45	40	59	48	47	51	35	36	21	22	7	9	749
	P	137	124	147	128	80	90	117	91	114	113	96	99	73	77	45	36	11	14	1,590
Upper Murray (excl. Albury) (SSD)	M	809	843	800	781	574	645	812	770	787	731	573	557	527	588	456	269	149	93	10,764
	F	735	767	837	640	465	599	740	749	689	604	559	573	528	564	457	326	168	166	10,166
	P	1,544	1,610	1,637	1,421	1,039	1,244	1,552	1,519	1,476	1,335	1,132	1,130	1,055	1,152	913	595	317	259	20,930
Berrigan (A)	M	326	346	334	276	227	271	283	337	326	277	227	209	217	231	171	113	60	30	4,261
	F	290	331	307	236	235	249	287	304	271	248	219	215	216	227	189	126	68	66	4,084
	P	616	677	641	512	462	520	570	641	597	525	446	424	433	458	360	239	128	96	8,340
Conargo (A)	M	32	69	65	45	47	64	60	80	59	59	51	56	32	23	26	14	3	2	787
	F	44	53	71	53	41	43	69	66	55	47	49	50	21	20	13	6	6	5	712
	P	76	122	136	98	88	107	129	146	114	106	100	106	53	43	39	20	9	7	1,500
Deniliquin (A)	M	391	319	315	248	293	276	331	346	320	265	210	200	171	203	146	98	61	32	4,225
	F	352	315	320	280	271	298	342	324	289	244	181	188	208	197	184	133	88	69	4,283
	P	743	634	635	528	564	574	673	670	609	509	391	388	379	400	330	231	149	101	8,510
Jerilderie (A)	M	72	69	82	72	56	68	80	80	89	72	66	62	65	40	33	15	11	6	1,038
	F	62	72	69	80	35	47	77	64	73	58	58	61	44	40	22	20	12	9	903
	P	134	141	151	152	91	115	157	144	162	130	124	123	109	80	55	35	23	15	1,940
Murray (A)	M	184	200	179	153	136	179	204	216	187	193	181	162	152	125	74	73	34	29	2,661
	F	186	186	161	172	133	171	187	162	160	186	170	152	140	112	109	59	40	31	2,517
	P	370	386	340	325	269	350	391	378	347	379	351	314	292	237	183	132	74	60	5,180
Wakool (A)	M	229	237	214	166	145	172	210	224	195	174	139	142	145	143	102	71	27	24	2,759
	F	216	207	208	144	86	166	219	188	155	161	127	136	132	110	104	62	34	30	2,485
	P	445	444	422	310	231	338	429	412	350	335	266	278	277	253	206	133	61	54	5,240
Windouran (A)	M	9	21	14	10	28	16	16	20	18	16	12	16	12	11	5	6	5	—	235
	F	17	30	22	14	5	2	18	16	20	12	12	12	8	2	4	3	—	—	197
	P	26	51	36	24	33	18	34	36	38	28	24	28	20	13	9	9	5	—	430
Central Murray (SSD)	M	1,243	1,261	1,203	970	932	1,046	1,184	1,303	1,194	1,056	886	847	794	776	557	390	201	123	15,966
	F	1,167	1,194	1,158	979	806	976	1,199	1,124	1,023	956	816	814	769	708	625	409	248	210	15,181
	P	2,410	2,455	2,361	1,949	1,738	2,022	2,383	2,427	2,217	2,012	1,702	1,661	1,563	1,484	1,182	799	449	333	31,150

TABLE 1. ESTIMATED RESIDENT POPULATION BY AGE AND SEX: STATISTICAL LOCAL AREAS OF NEW SOUTH WALES, 30 JUNE 1994 (PRELIMINARY)—Continued

Statistical area	Sex	Age group (years)													85 and over	Total				
		0-4	5-9	10-14	15-19	20-24	25-29	30-34	35-39	40-44	45-49	50-54	55-59	60-64			65-69	70-74	75-79	80-84
Balranald (A)	M	125	126	138	118	137	121	128	125	114	103	70	67	62	55	41	24	16	8	1,578
	F	100	102	116	94	103	118	124	110	102	67	58	66	54	61	41	27	12	16	1,371
	P	225	228	254	212	240	239	252	235	216	170	128	133	116	116	82	51	28	24	2,950
Wentworth (A)	M	287	287	289	283	280	257	264	276	284	282	225	207	178	170	109	56	33	21	3,788
	F	276	295	278	264	223	218	241	272	246	262	196	165	156	128	108	74	43	27	3,472
	P	563	582	567	547	503	475	505	548	530	544	421	372	334	298	217	130	76	48	7,260
Murray-Darling (SSD)	M	412	413	427	401	417	378	392	401	398	385	295	274	240	225	150	80	49	29	5,366
	F	376	397	394	358	326	336	365	382	348	329	234	231	210	189	149	101	55	43	4,843
	P	788	810	821	759	743	714	757	783	746	714	549	505	450	414	299	181	104	72	10,210
MURRAY (SD)	M	4,434	4,456	4,426	4,132	3,760	3,648	4,320	4,318	4,107	3,817	2,960	2,657	2,440	2,428	1,798	1,160	626	418	55,905
	F	4,148	4,237	4,194	3,826	3,481	3,608	4,257	4,214	3,838	3,443	2,803	2,577	2,454	2,426	2,028	1,486	924	773	54,717
	P	8,582	8,693	8,620	7,958	7,241	7,256	8,577	8,532	7,945	7,260	5,763	5,234	4,894	4,854	3,826	2,646	1,550	1,191	110,600
Broken Hill (C)	M	901	950	895	735	854	847	936	945	841	776	581	536	584	574	366	292	147	69	11,829
	F	796	901	810	718	801	894	994	896	733	723	558	598	562	626	512	474	350	215	12,161
	P	1,697	1,851	1,705	1,453	1,655	1,741	1,930	1,841	1,574	1,499	1,139	1,134	1,146	1,200	878	766	497	284	23,990
Central Darling (A)	M	153	132	104	93	117	110	114	115	98	109	82	81	45	51	29	14	18	12	1,477
	F	129	115	95	51	83	111	114	92	73	79	96	47	46	28	23	16	13	6	1,217
	P	282	247	199	144	200	221	228	207	171	188	178	128	91	79	52	30	31	18	2,690
Unincorporated Far West	M	53	50	21	13	55	37	50	46	53	49	46	29	26	23	11	9	3	...	574
	F	37	41	51	9	22	42	46	37	42	33	33	16	15	10	5	2	2	3	446
	P	90	91	72	22	77	79	96	83	95	82	79	45	41	33	16	11	5	3	1,020
FAR WEST (SD)	M	1,107	1,132	1,020	841	1,026	994	1,100	1,106	992	934	709	646	655	648	406	315	168	81	13,880
	F	962	1,057	956	778	906	1,047	1,154	1,025	848	835	687	661	623	664	540	492	365	224	13,824
	P	2,069	2,189	1,976	1,619	1,932	2,041	2,254	2,131	1,840	1,769	1,396	1,307	1,278	1,312	946	807	533	305	27,700
NEW SOUTH WALES	M	224,230	218,837	217,257	216,482	245,555	227,447	250,586	233,033	219,897	209,283	162,878	137,155	122,759	117,857	93,408	58,896	34,170	17,951	3,007,681
	F	213,337	209,797	206,566	205,903	236,348	226,208	249,020	233,326	218,715	202,070	155,232	134,912	124,512	127,206	113,156	83,449	59,100	44,908	3,043,765
	P	437,567	428,634	423,823	422,385	481,903	453,655	499,606	466,359	438,612	411,353	318,110	272,067	247,271	245,063	206,564	142,345	93,270	62,859	6,051,400

TABLE 2. ESTIMATED RESIDENT POPULATION BY AGE AND SEX:  
SELECTED LEGAL LOCAL GOVERNMENT AREAS (a), NEW SOUTH WALES, 30 JUNE 1994 (PRELIMINARY)

Legal local government area	Sex	Age group (years)														Total				
		0-4	5-9	10-14	15-19	20-24	25-29	30-34	35-39	40-44	45-49	50-54	55-59	60-64	65-69		70-74	75-79	80-84	85 and over
Blayney (A)	M	263	280	254	211	235	216	254	249	237	224	167	172	172	139	90	64	45	23	3,295
	F	237	263	226	236	214	200	238	222	211	182	180	156	156	136	95	93	75	43	3,169
	P	500	543	480	447	449	416	492	471	448	406	347	334	328	275	185	157	120	66	6,460
Cabonne (A)	M	456	540	534	464	378	334	410	394	416	440	381	324	270	270	199	173	76	41	6,171
	F	454	451	496	477	279	303	406	425	400	433	372	290	257	257	227	176	157	113	6,013
	P	910	991	1,030	941	657	637	816	819	816	873	753	614	527	527	426	349	233	154	12,180
Evans (A)	M	184	184	233	169	149	164	162	185	173	204	173	122	106	106	80	53	32	16	2,528
	F	190	199	213	165	141	145	196	181	187	197	154	104	65	65	71	44	22	10	2,405
	P	374	383	446	334	290	309	358	366	360	401	327	226	171	171	151	97	54	26	4,930
Inverell (A)	M	636	718	630	538	473	457	570	591	505	587	470	446	451	343	279	201	111	59	8,065
	F	617	612	618	529	473	509	597	581	532	553	444	489	396	383	342	275	210	158	8,318
	P	1,253	1,330	1,248	1,067	946	966	1,167	1,172	1,037	1,140	914	935	847	726	621	476	321	217	16,380
Tweed (A)	M	2,162	2,249	2,182	1,796	1,601	1,614	1,962	2,263	2,110	1,876	1,407	1,440	1,625	1,798	1,608	997	490	208	29,388
	F	2,019	2,077	2,025	1,754	1,551	1,684	2,134	2,286	2,018	1,807	1,518	1,512	1,806	1,898	1,718	1,051	666	427	29,951
	P	4,181	4,326	4,207	3,550	3,152	3,298	4,096	4,549	4,128	3,683	2,925	2,952	3,431	3,696	3,326	2,048	1,156	635	59,340

(a) Includes only legal local government areas, shown in Table 1 as split into two or more statistical local areas.



## EXPLANATORY NOTES

**Estimated Resident Population**

The *Estimated Resident Population (ERP)* of an area (State, Statistical Local Area, etc.) is the estimate of the number of persons who usually reside in that area irrespective of where they were at the date of the estimate.

2. Intercensal estimates of resident population are based on the ERP at the date of the previous census (in this case, at the 1991 Census) and available measures of change in resident population since that date. As no direct measure of population movement at the statistical local area level is available, the indicators used may give an incomplete picture of such movement. Therefore it should be noted that all intercensal estimates will be subject to revision when final figures are available from the processing of the 1996 Census.

3. Detailed explanation of the concept of estimated resident population, as adopted by the Australian Bureau of Statistics for official population estimates, is contained in the ABS Information Paper *Population Estimates: An Outline of the New Conceptual Basis of ABS Population Estimates* (3216.0).

**Method**

4. The figures contained in this publication are preliminary estimates and were obtained by a demographic cohort component method. The age and sex estimates at 30 June 1994 were produced as follows:

- (a) Census-based estimates by age and sex in SLAs at 30 June 1991 were used as the base for updating.
- (b) Estimates of total persons in each SLA at 30 June 1994 were made on the basis indicated in Note 2.
- (c) Age/sex migration profiles are used for each SLA. Using 1986 Census data on usual residence one year prior to the Census date, profiles were derived for:
  - (i) *Inter-SLA arrivals* — persons residing in the SLA whose usual residence one year ago was in another SLA within Australia.
  - (ii) *Inter-SLA departures* — persons whose SLA of usual residence one year ago was that SLA but whose residence at the date of the Census was another SLA within Australia.
  - (iii) *SLA overseas arrivals* — persons in the SLA whose usual residence one year ago was overseas.

SLA overseas departures profiles are derived using an average for the last three years of overseas departures data by usual residence, obtained from passenger cards.

- (d) The total population growth for each SLA during 1993–94 was then split into natural increase and

net migration components. Natural increase was derived for each SLA for 1993–94 from birth and death registration statistics. Net migration was derived for each SLA as the difference between total population growth and natural increase.

- (e) Using the migration profiles and the derived net migration component for an SLA, the age/sex distribution of the net migration component was compiled for that SLA. This distribution and data of deaths by age, and births in each SLA were then added to (or subtracted from) the corresponding age/sex cell estimate at 30 June 1993, which was derived from the Census-based estimates described in (a) above. The totals for each age/sex group were then forced to the State total for that age/sex group independently determined.

**Statistical areas of New South Wales**

5. This publication contains data presented according to the Australian Standard Geographical Classification (ASGC) and incorporating changes brought about by the (State) *Local Government Act 1993* to the titles of legal Local Government Areas (LGAs). Under this classification, statistical areas are defined as follows:

- (a) *Statistical Local Areas (SLAs)*. These geographical areas are, in almost all cases, identical with, or have been formed from a division of, whole legal local government areas (LGAs) as defined under the (State) *Local Government Act 1993* and comprising cities (C) and areas (A) — prior to this Act these areas were known as cities (C), municipalities (M) and shires (S). In other cases, they represent areas which are unincorporated under the Act. In aggregate, SLAs cover the whole of the State without gaps or overlaps. In some cases legal LGAs overlap statistical subdivision boundaries and therefore comprise two SLAs (Part A and Part B) or three SLAs in the case of Cabonne (A) (Part A, Part B and Part C). Separate estimates for these legal LGAs are shown on page 28 of this publication.
- (b) *Statistical Subdivisions (SSDs)*. These consist of one or more SLAs and form the intermediate size spatial unit for the presentation of regional data.
- (c) *Statistical Divisions (SDs)*. These consist of one or more statistical subdivisions (SSDs). Where SSDs are not shown, statistical local areas are ordered alphabetically within statistical divisions. The divisions are designed to be relatively homogeneous regions characterised by identifiable social and economic units within the region, under the unifying influence of one or more major towns or cities.

6. Further information concerning statistical areas is contained in the publication *Regional Statistics, New South Wales* (1304.1) and in the publication *Australian Standard Geographical Classification* (1216.0).

**Boundary changes**

7. A list of name changes, amalgamations and boundary changes of SLAs and other statistical areas of New South Wales, from 1 July 1993 to 30 June 1994, is contained in the Appendix on page 31 of this publication.

**Rounding**

8. Estimates for each age and sex category are shown to the nearest unit without rounding; **accuracy to this level is not claimed and should not be assumed**. This procedure is consistent with 1987 to 1993 age and sex estimates, and is applied because rounding of small cells could result in substantial year to year fluctuations owing to the rounding process rather than an actual population change.

9. However, the estimates of total persons have been compiled independently and have been rounded to levels of relative significance. All areas in Sydney Statistical Division have been rounded to the nearest 50 persons; for the remainder of New South Wales, the SLA and subdivision totals have been rounded to the nearest 10 persons while statistical division totals have been rounded to the nearest 50 persons; the State total has been rounded to the nearest 100 persons. As a result, discrepancies may occur between sums of the component items and the totals shown for total persons.

**Floppy disk**

10. The data contained in this publication are also available on floppy disk.

**Additional statistics available**

11. In some cases, the ABS can also make available information which is not published. This information may be made available in one or more of the following forms: floppy disk, microfiche, photocopy, computer printout, clerically-extracted tabulation. Generally, a charge is made for providing unpublished information. Inquiries should be made as shown in the inquiries section at the front of this publication.

**Related publications**

12. Other ABS releases which may be of interest to users of this publication include:

**NEW SOUTH WALES**

*Estimated Resident Population and Components of Change in Population of Statistical Local Areas (revised), New South Wales, 1986 to 1991* (3208.1)

*Estimated Resident Population of Statistical Local Areas, New South Wales, at 30 June 1994 Preliminary* (3210.1)

**AUSTRALIA**

*Australian Demographic Statistics* (quarterly) (3101.0)

*Estimated Resident Population by Sex and Age: States and Territories of Australia* (3201.0)

*Estimated Resident Population by Marital Status, Age and Sex, Australia, June 1993 and Preliminary June 1994* (3220.0)

*Estimated Resident Population by Country of Birth, Age and Sex, Australia, June 1993 and Preliminary June 1994* (3221.0)

*Census 91 — Usual Residence Community Profiles*

*CDATA 91* (2721.0–2721.8) — Demographic characteristics from the 1991 Census for CDs, postcodes, SLAs, and many other statistical areas are available on CD-ROM.

**Symbols and other usages**

A	Area
C	City
F	females
M	males
P	persons
Pt	part
SD	Statistical Division
SSD	Statistical Subdivision
—	nil or rounded to zero (including null cells)
..	not applicable

## APPENDIX

NAME CHANGES, AMALGAMATIONS AND BOUNDARY CHANGES OF STATISTICAL AREAS OF NEW SOUTH WALES,  
FROM 1 JULY 1993 TO 30 JUNE 1994

<i>Area affected by change</i>	<i>Nature of change</i>	<i>Date of change</i>	<i>Net change in area (hectares)</i>	<i>Estimated population transferred at date of change</i>	<i>Estimated stock of dwellings transferred at date of change</i>
STATISTICAL LOCAL AREAS					
Canterbury (A)	Proclaimed a City	10.11.93	..	..	..
Corowa (A)	Gained from Hume (A)	9.2.94	101.00	Nil	Nil
Gunning (A)	Gained from Mulwaree (A)	29.6.94	0.71	Nil	Nil
Hume (A)	Lost to Corowa (A)	9.2.94	101.00	Nil	Nil
Mulwaree (A)	Lost to Gunning (A)	29.6.94	0.71	Nil	Nil
South Sydney (C)	Gained from Sydney (C)	6.4.94	0.02	Nil	Nil
Sydney (C)	Lost to South Sydney (C)	6.4.94	0.02	Nil	Nil
STATISTICAL SUBDIVISIONS					
Albury	Reduced by transfer from Hume (A) to Corowa (A)	9.2.94	101.00	Nil	Nil
Upper Murray (excl. Albury)	Enlarged by transfer from Hume (A) to Corowa (A)	9.2.94	101.00	Nil	Nil







## For more information ...

The ABS publishes a wide range of statistics and other information on Australia's economic and social conditions. Details of what is available in various publications and other products can be found in the *ABS Catalogue of Publications and Products* available at all ABS Offices (see below for contact details).

### Information Consultancy Service

Information tailored to special needs of clients can be obtained from the Information Consultancy Service available at ABS Offices (see Information Inquiries below for contact details).

### National Dial-a-Statistic Line

0055 86 400

(Steadycom P/L: premium rate 25c/21.4 secs.)

This number gives you 24 hour access, 365 days a year for a range of statistics.

### Electronic Data Services

A large range of data is available via on-line services, diskette, magnetic tape, tape cartridge and CD ROM. For more details about these electronic data services, contact any ABS Office (see below).

### Bookshops and Subscriptions

There is a large number of ABS publications available from ABS bookshops (see below Bookshop Sales for contact details). The ABS also provides a subscription service through which nominated publications are supplied by mail on a regular basis (telephone Subscription Service toll free on 008 02 0608 Australia wide).

## Sales and Inquiries

Regional Offices	Information Inquiries	Bookshop Sales
SYDNEY (02)	268 4611	268 4620
MELBOURNE (03)	9615 7000	9615 7829
BRISBANE (07)	222 6351	222 6350
PERTH (09)	360 5140	360 5307
ADELAIDE (08)	237 7100	237 7582
HOBART (002)	205 800	205 800
CANBERRA (06)	207 0326	207 0326
DARWIN (089)	432 111	432 111
<b>National Office</b>		
ACT (06)	252 6007	008 020 608

### ABS Email Addresses

Keylink	STAT.INFO/ABS
X.400	(C:AU,A:TELMEMO,O:ABS,SN:INFO,FN:STAT)
Internet	STAT.INFO@ABS.TELEMEMO.AU



Information Services, ABS, GPO Box 796, Sydney NSW 2001  
or any ABS office



2320910006946

ISSN 1037-6569